

# Written approval of affected persons

(Resource Management Act 1991, Section 95D)



## Applicant details:

Full name: \_\_\_\_\_  
Address of proposed activity: \_\_\_\_\_  
Brief description of proposed activity: \_\_\_\_\_

## Affected persons:

Full name(s): \_\_\_\_\_  
Address for Service: \_\_\_\_\_  
Address of property (if not as above): \_\_\_\_\_  
Legal description: \_\_\_\_\_  
Tick as applicable:      Owner(s)/Occupier(s)       Owner(s)   
   Occupier(s)

### Please note:

- Council will require separate written approval(s) from the occupiers of the affected property as well as from the legal owners.
- Evidence of ownership/authority to sign may be required.
- All owners are required to sign this form or for multiple owned properties Council requires all trustees to sign unless written evidence is provided that authorises a trustee to sign on behalf of the trustees.

### Please read carefully before signing

You should only sign below if you fully understand the proposal, and if you support or have no opposition to the proposal you have been asked to consider. Council will not accept conditional approvals. If you have conditions on your approval, these should be discussed and resolved with the applicant directly.

1. I/We have been given details of the full and final proposal including a copy of the application form, assessment of environmental affects and plans.
2. I/We confirm that we have completed the following:  

<b>Copy of AEE signed and provided</b>	Yes <input checked="" type="checkbox"/>	No <input type="checkbox"/> (Note: Resource Consents Only)
<b>Copy of Plans signed and provided</b>	Yes <input checked="" type="checkbox"/>	No <input type="checkbox"/> (including site plan and elevations)
3. I/We understand and accept that once I/we give my/our approval the Council cannot take account of any actual or potential effect of the activity and/or proposal upon me/us when considering the application and the fact that any such effect may occur shall not be relevant grounds upon which the Consent Authority may refuse to grant the application.
4. I/We understand that at any time before the final decision is made on the application, I/We may give notice in writing to the Council that this approval is withdrawn, under S104(4) of the Resource Management Act 1991.
5. I/We have read and fully understand the full extent of the proposal and have read and agree with what is stated in Notes 1-4 above.

Signed: \_\_\_\_\_ 

Dated: \_\_\_\_\_

# Guide to Consents of Affected Persons

(Section 95D Resource Management Act 1991)

## Why are consents of affected persons sought?

The primary purpose of a resource consent applicant obtaining a written approval from potentially affected persons is to increase the chance that where the Environmental effects are likely to be minor Council may decide that the application can be processed on a non-notified basis. For a consent to be non-notified Environmental effects must be no more than minor and written approvals of adversely affected persons must be provided.

- Any effects on those persons giving written approval shall not be taken into account when determining if the Environmental effects are minor. This may allow an application that would otherwise have more than minor adverse effects, to fall into the minor category and potentially be non-notified.
- Where the effects are no more than minor but there are still adversely affected persons, the application would require to be notified unless those persons written consents were obtained.

Accordingly obtaining the consent of affected persons is an important and necessary part of the resource consent application procedure.

## Identification of affected persons

It is important to recognise that while some people and organisations may have an interest in a proposal, they may not be affected. Some form of adverse effect on a person must be apparent for their written approval to be considered necessary. Potentially affected persons include both owners and occupiers of land.

Council may disregard only those adverse effects that will certainly be trivial (less than minor) or which are only a remote possibility.

## Obtaining written approval

Council has produced this form for recording the consent of affected persons. The form makes it clear that the affected persons are acknowledging.

- That the persons have been given details of the full and final proposal including a copy of the application form, assessment of environmental effects, and plans and that they have confirmed that they have signed and dated such information.
- That the persons understand and accept that once approval has been given the Council cannot take account of any actual potential effects of the activity upon those persons when considering the application and the fact that any such effect may occur shall not be relevant grounds upon which the Council may refuse to grant the application.
- That the persons understand that at any time before the final decision is made on the application they may give notice in writing to the Council that the approval is withdrawn.

## Unconditional consent

Council has no responsibility to ensure that the demands or "conditions" of an affected person are satisfied; rather it is the responsibility of the applicant. Council will not accept an approval form that has been returned with conditions imposed and instead the form will be returned to the applicant for resolution.

The applicant may then be required to again consult or negotiate to obtain unconditional approval. There is additionally a range of methods available to the applicant, including letters of undertaking, or more formal methods such as deeds or agreements.

## Office use only:

Copy of application form signed and provided

Yes  No

Copy of AEE signed and provided

Yes  No

Site plan signed and provided

Yes  No  Not required

Property file of activity \_\_\_\_\_ Property file of affected person(s) \_\_\_\_\_ (owner(s) only)

Accepted by Planner: Yes  No

Signature \_\_\_\_\_

# COASTAL PROTECTION

# PROJECT

# GLEN ISLA DUNE

FOR  
**GLEN ISLA PROTECTION SOCIETY**

PREPARED BY  
**DAVIS COASTAL  
CONSULTANTS**

**RESOURCE CONSENT**

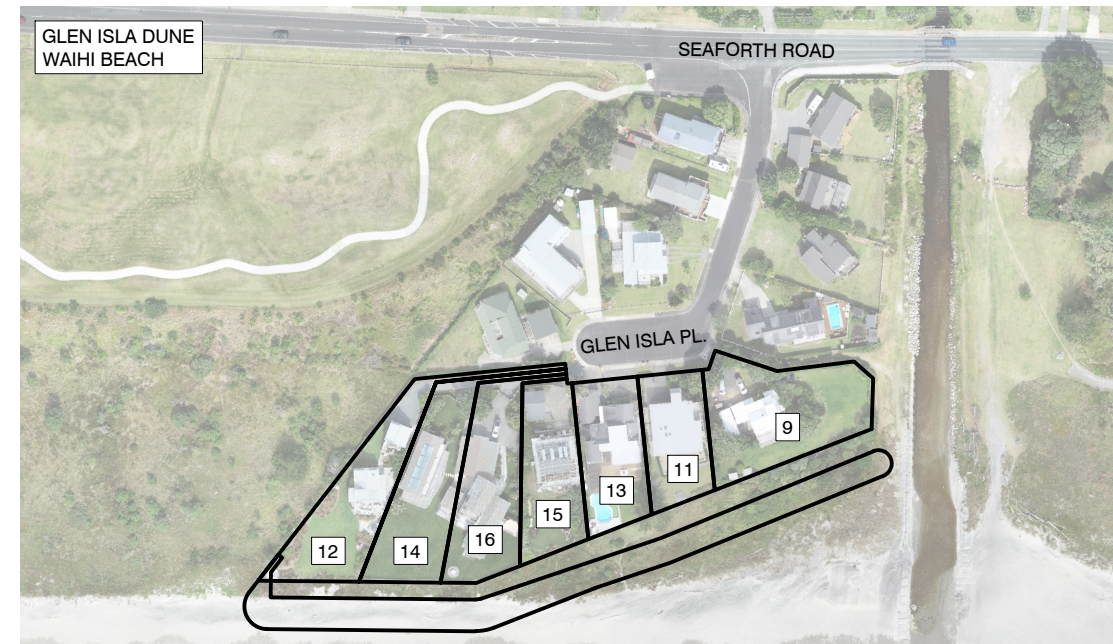

### DRAWING SCHEDULE

NO	TITLE	REV	DATE
01	DRAWING SCHEDULE AND LOCATION PLAN	A	10.10.24
02	PROPOSED LAYOUT	-	23.08.24
03	PROPOSED SECTIONS	-	23.08.24

Signed by: \_\_\_\_\_

JOB TITLE:

**COASTAL PROTECTION PROJECT  
GLEN ISLA DUNE  
WAIHI BEACH**



**COASTAL MANAGEMENT  
AND ENGINEERING**  
P.O. Box 185  
Orewa

Phone: 09 428 0040  
Mobile: 021 627 193  
Email: coastal@daviscoastal.co.nz

DRAWING TITLE:  
**DRAWING SCHEDULE AND  
LOCATION PLAN**

SERIES: **RESOURCE CONSENT**

FILE NO: 23028  
SHT NO: 01  
REV: A

DESIGN: DAVIS COASTAL CONSULTANTS  
SURVEY: SEAM SPATIAL  
DRAWN: JMA  
CHECKED: -  
DATE: OCTOBER 2024  
SCALE: NTS  
CAD FILE: 23028-02 Glen Isla Place Waihi

**NOT FOR CONSTRUCTION**

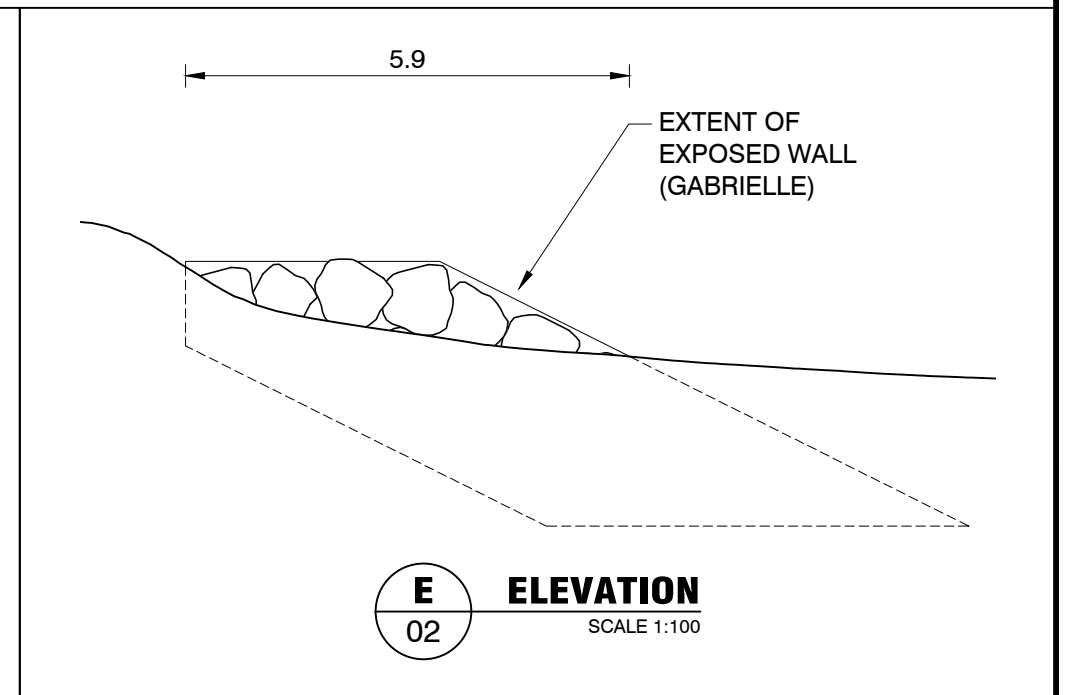
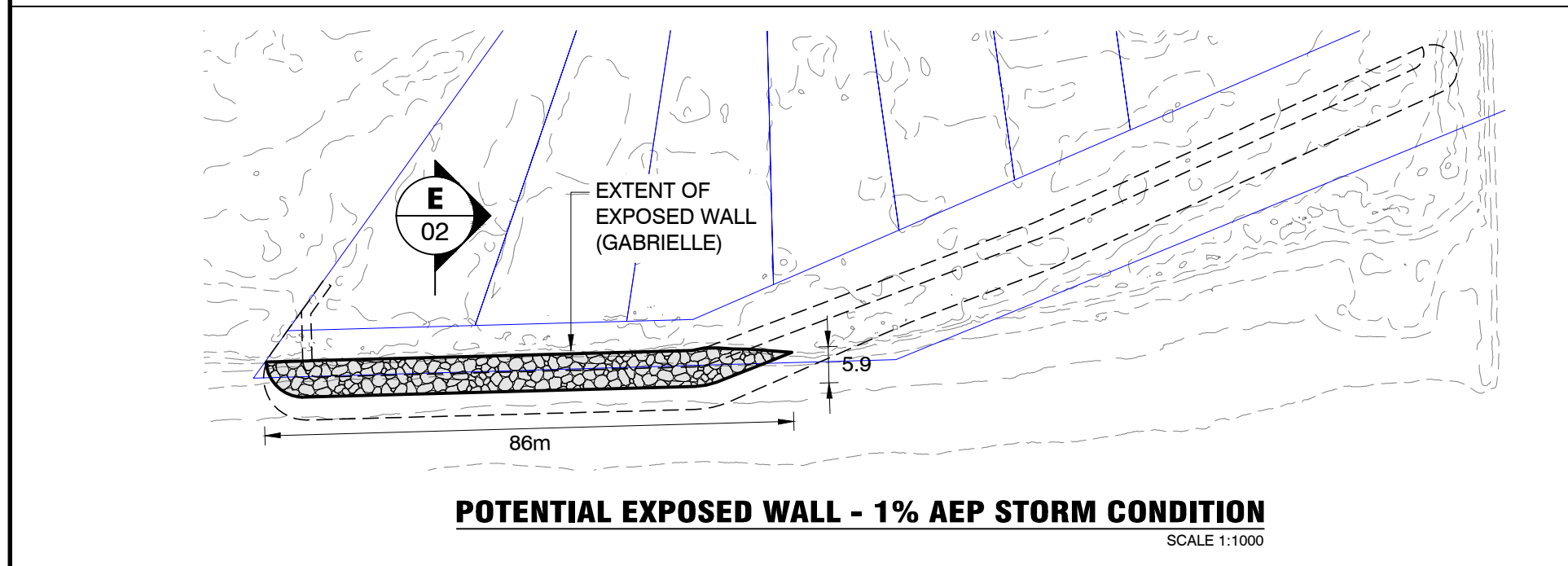
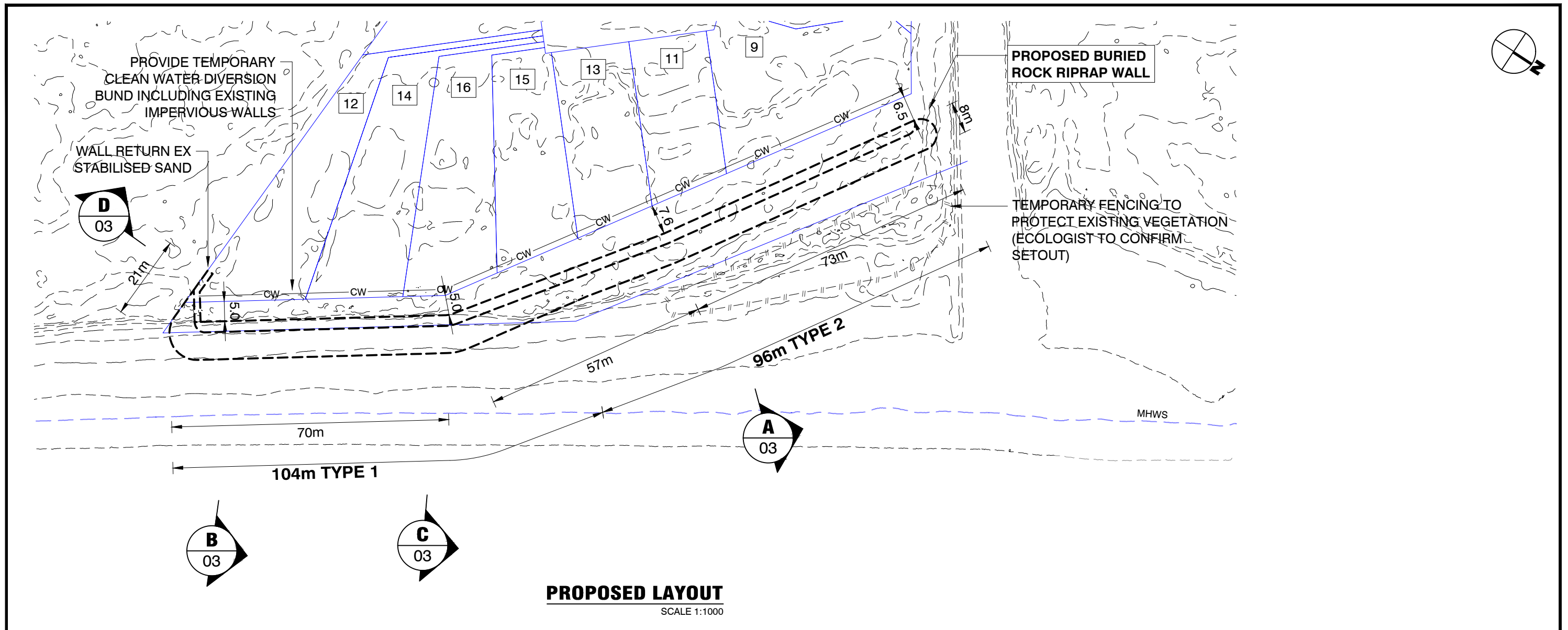

DESIGN: DAVIS COASTAL CONSULTANTS SURVEY: SEAM SPATIAL DRAWN: JMA CHECKED: - DATE: AUGUST 2024 SCALE: VARIES @ A3 CAD FILE: 23028-02 Glen Isla Place Waihi		JOB TITLE:  <p align="center"><b>COASTAL PROTECTION PROJECT GLEN ISLA DUNE WAIHI BEACH</b></p>		<p><b>COASTAL MANAGEMENT AND ENGINEERING</b> P.O. Box 185 Orewa</p> <p>Phone: 09 428 0040 Mobile: 021 627 193 Email: coastal@daviscoastal.co.nz</p>	DRAWING TITLE: <p align="center"><b>PROPOSED LAYOUT</b></p>	FILE NO: <p align="center">23028</p>
- RESOURCE CONSENT ISSUE No. REVISION DETAILS DATE		<p align="center"><b>NOT FOR CONSTRUCTION</b></p>			SERIES: <p align="center"><b>RESOURCE CONSENT</b></p>	SHT NO: <p align="center">02</p>

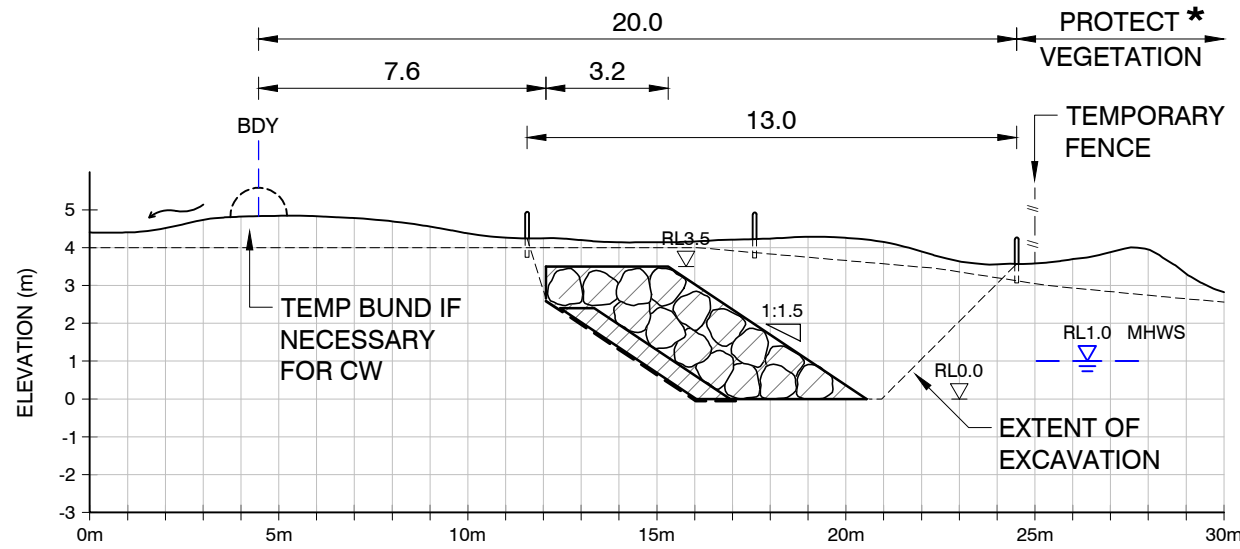

**A** No 11 GLEN ISLA - TYPE 2  
02 SCALE 1:200

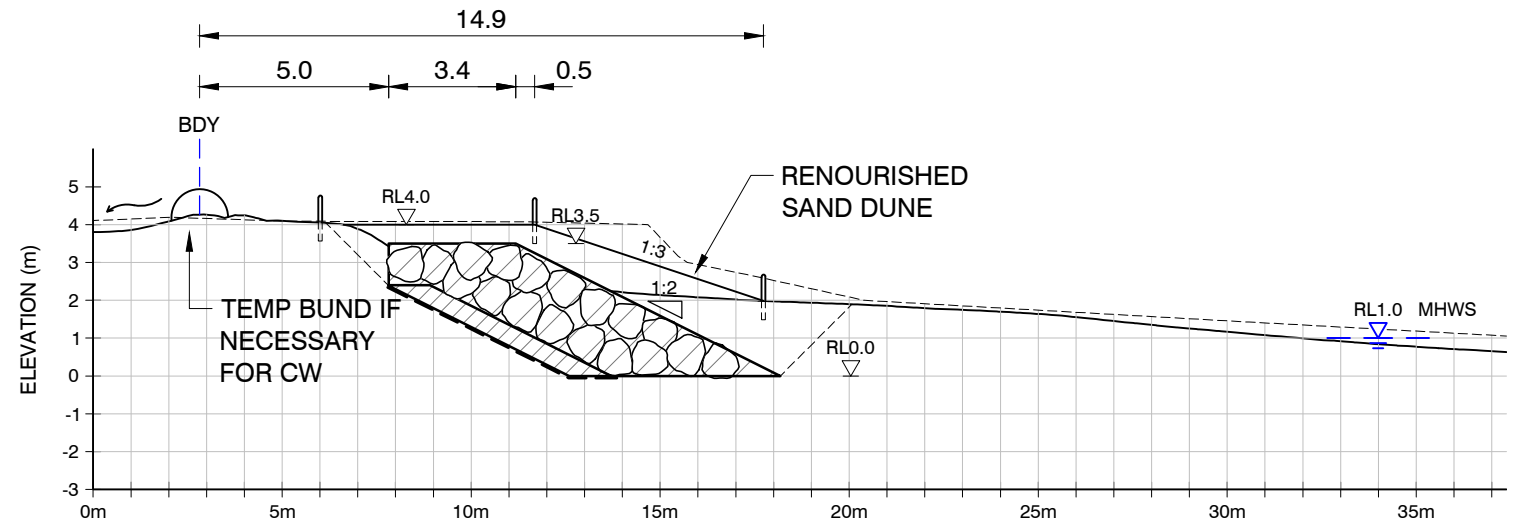

**B** No 12 GLEN ISLA - TYPE 1  
02 SCALE 1:200

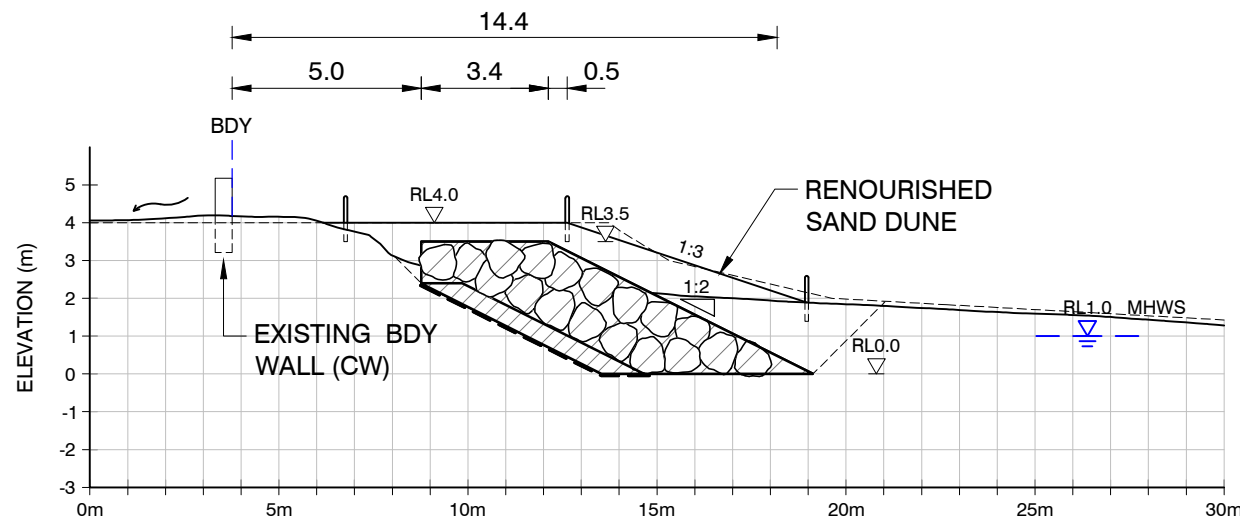

**C** No 16 GLEN ISLA - TYPE 1  
02 SCALE 1:200

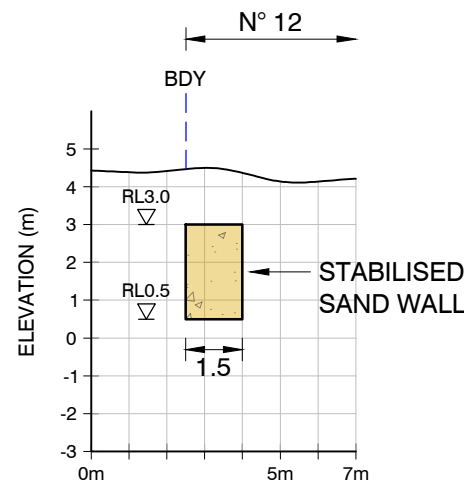

**D** SECTION  
02 SCALE 1:200

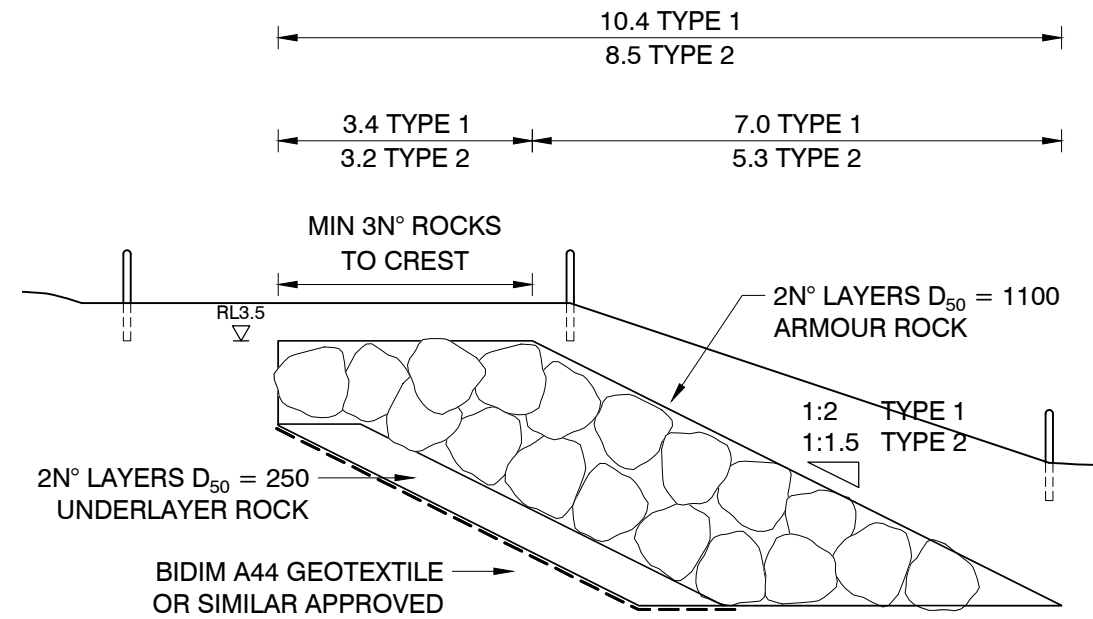

**TYPICAL RIPRAP SECTION**  
SCALE 1:100

**NOTES**

\* AREA OF EXISTING HIGH QUALITY DUNE VEGETATION TO BE DEFINED ON SITE BY ECOLOGIST AND PROTECTED BY TEMPORARY FENCE FOR DURATION OF WORKS

KEY	
	EXISTING SURFACE - 2024
	HISTORIC SURFACE - 2011

No.	REVISION DETAILS	DATE
-	RESOURCE CONSENT ISSUE	23.08.2024

DESIGN: DAVIS COASTAL CONSULTANTS  
 SURVEY: SEAM SPATIAL  
 DRAWN: JMA  
 CHECKED: -  
 DATE: AUGUST 2024  
 SCALE: VARIES @ A3  
 CAD FILE: 23028-02 Glen Isla Place Waihi

JOB TITLE:

**NOT FOR CONSTRUCTION**

**COASTAL PROTECTION PROJECT  
 GLEN ISLA DUNE  
 WAIHI BEACH**

**COASTAL MANAGEMENT AND ENGINEERING**  
 P.O. Box 185  
 Orewa

Phone: 09 428 0040  
 Mobile: 021 627 193  
 Email: coastal@daviscoastal.co.nz

DRAWING TITLE: <b>PROPOSED SECTIONS</b>	FILE NO: 23028
SHT NO: 03	REV: -
SERIES: <b>RESOURCE CONSENT</b>	



MITCHELL  
DAYSH 

---

GLEN ISLA PROTECTION SOCIETY

**GLEN ISLA DUNE – WAIHI BEACH**

**COASTAL PROTECTION PROJECT**

Western Bay of Plenty District Council -  
Resource Consent Application and  
Assessment of Environmental Effects

11 October 2024

Signed by: \_\_\_\_\_

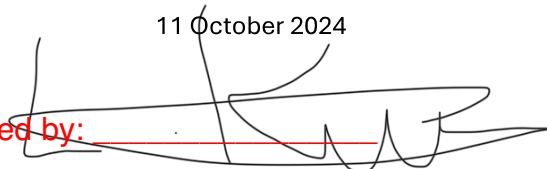

# Written approval of affected persons

(Resource Management Act 1991, Section 95D)



## Applicant details:

Full name: \_\_\_\_\_  
Address of proposed activity: \_\_\_\_\_  
Brief description of proposed activity: \_\_\_\_\_

## Affected persons:

Full name(s): \_\_\_\_\_  
Address for Service: \_\_\_\_\_  
Address of property (if not as above): \_\_\_\_\_  
Legal description: \_\_\_\_\_  
Tick as applicable: Owner(s)/Occupier(s)  Owner(s)   
Occupier(s)

### Please note:

- Council will require separate written approval(s) from the occupiers of the affected property as well as from the legal owners.
- Evidence of ownership/authority to sign may be required.
- All owners are required to sign this form or for multiple owned properties Council requires all trustees to sign unless written evidence is provided that authorises a trustee to sign on behalf of the trustees.

### Please read carefully before signing

You should only sign below if you fully understand the proposal, and if you support or have no opposition to the proposal you have been asked to consider. Council will not accept conditional approvals. If you have conditions on your approval, these should be discussed and resolved with the applicant directly.

1. I/We have been given details of the full and final proposal including a copy of the application form, assessment of environmental affects and plans.
2. I/We confirm that we have completed the following:  
**Copy of AEE signed and provided** Yes  No  (Note: Resource Consents Only)  
**Copy of Plans signed and provided** Yes  No  (including site plan and elevations)
3. I/We understand and accept that once I/we give my/our approval the Council cannot take account of any actual or potential effect of the activity and/or proposal upon me/us when considering the application and the fact that any such effect may occur shall not be relevant grounds upon which the Consent Authority may refuse to grant the application.
4. I/We understand that at any time before the final decision is made on the application, I/We may give notice in writing to the Council that this approval is withdrawn, under S104(4) of the Resource Management Act 1991.
5. I/We have read and fully understand the full extent of the proposal and have read and agree with what is stated in Notes 1-4 above.

Signed: \_\_\_\_\_ 

Dated: \_\_\_\_\_

# Guide to Consents of Affected Persons

(Section 95D Resource Management Act 1991)

## Why are consents of affected persons sought?

The primary purpose of a resource consent applicant obtaining a written approval from potentially affected persons is to increase the chance that where the Environmental effects are likely to be minor Council may decide that the application can be processed on a non-notified basis. For a consent to be non-notified Environmental effects must be no more than minor and written approvals of adversely affected persons must be provided.

- Any effects on those persons giving written approval shall not be taken into account when determining if the Environmental effects are minor. This may allow an application that would otherwise have more than minor adverse effects, to fall into the minor category and potentially be non-notified.
- Where the effects are no more than minor but there are still adversely affected persons, the application would require to be notified unless those persons written consents were obtained.

Accordingly obtaining the consent of affected persons is an important and necessary part of the resource consent application procedure.

## Identification of affected persons

It is important to recognise that while some people and organisations may have an interest in a proposal, they may not be affected. Some form of adverse effect on a person must be apparent for their written approval to be considered necessary. Potentially affected persons include both owners and occupiers of land.

Council may disregard only those adverse effects that will certainly be trivial (less than minor) or which are only a remote possibility.

## Obtaining written approval

Council has produced this form for recording the consent of affected persons. The form makes it clear that the affected persons are acknowledging.

- That the persons have been given details of the full and final proposal including a copy of the application form, assessment of environmental effects, and plans and that they have confirmed that they have signed and dated such information.
- That the persons understand and accept that once approval has been given the Council cannot take account of any actual potential effects of the activity upon those persons when considering the application and the fact that any such effect may occur shall not be relevant grounds upon which the Council may refuse to grant the application.
- That the persons understand that at any time before the final decision is made on the application they may give notice in writing to the Council that the approval is withdrawn.

## Unconditional consent

Council has no responsibility to ensure that the demands or "conditions" of an affected person are satisfied; rather it is the responsibility of the applicant. Council will not accept an approval form that has been returned with conditions imposed and instead the form will be returned to the applicant for resolution.

The applicant may then be required to again consult or negotiate to obtain unconditional approval. There is additionally a range of methods available to the applicant, including letters of undertaking, or more formal methods such as deeds or agreements.

## Office use only:

Copy of application form signed and provided

Yes  No

Copy of AEE signed and provided

Yes  No

Site plan signed and provided

Yes  No  Not required

Property file of activity \_\_\_\_\_ Property file of affected person(s) \_\_\_\_\_ (owner(s) only)

Accepted by Planner: Yes  No

Signature \_\_\_\_\_



# COASTAL PROTECTION

# PROJECT

# GLEN ISLA DUNE

FOR  
**GLEN ISLA PROTECTION SOCIETY**

PREPARED BY  
**DAVIS COASTAL  
CONSULTANTS**

**RESOURCE CONSENT**

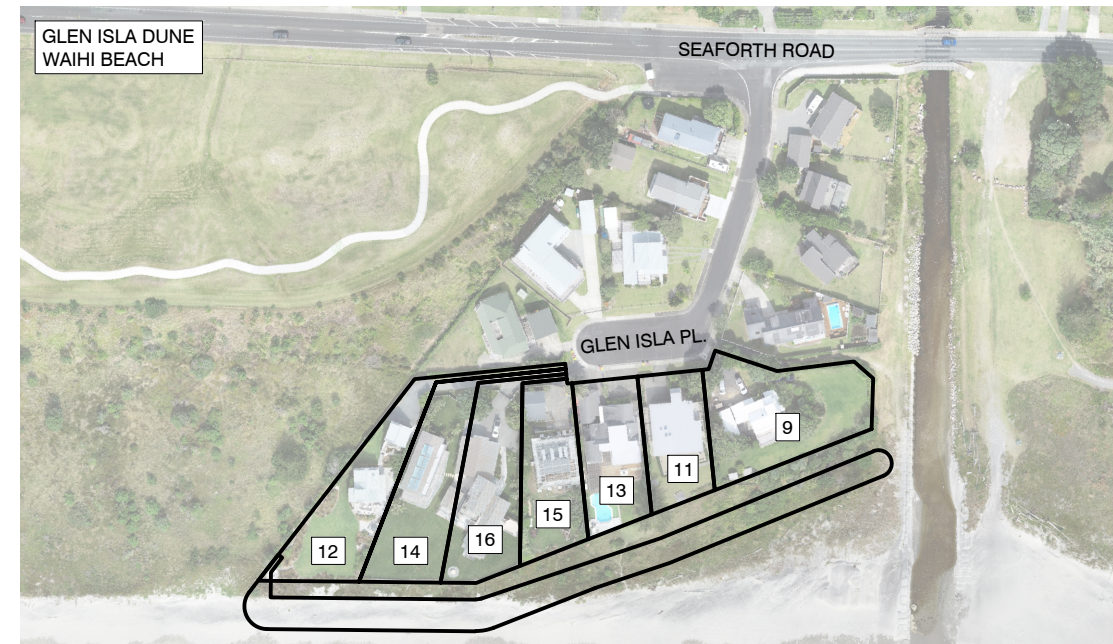

Signed by: \_\_\_\_\_

## DRAWING SCHEDULE

NO	TITLE	REV	DATE
01	DRAWING SCHEDULE AND LOCATION PLAN	A	10.10.24
02	PROPOSED LAYOUT	-	23.08.24
03	PROPOSED SECTIONS	-	23.08.24

No.	REVISION DETAILS	DATE
A	RESOURCE CONSENT ISSUE	10.10.2024
-	RESOURCE CONSENT ISSUE	23.08.2024

DESIGN: DAVIS COASTAL CONSULTANTS  
 SURVEY: SEAM SPATIAL  
 DRAWN: JMA  
 CHECKED: -  
 DATE: OCTOBER 2024  
 SCALE: NTS  
 CAD FILE: 23028-02 Glen Isla Place Waihi

**NOT FOR CONSTRUCTION**

JOB TITLE:

**COASTAL PROTECTION PROJECT  
 GLEN ISLA DUNE  
 WAIHI BEACH**



**COASTAL MANAGEMENT  
 AND ENGINEERING**  
 P.O. Box 185  
 Orewa

Phone: 09 428 0040  
 Mobile: 021 627 193  
 Email: coastal@daviscoastal.co.nz

DRAWING TITLE:  
**DRAWING SCHEDULE AND  
 LOCATION PLAN**

SERIES: **RESOURCE CONSENT**

FILE NO: 23028  
 SHT NO: 01  
 REV: A

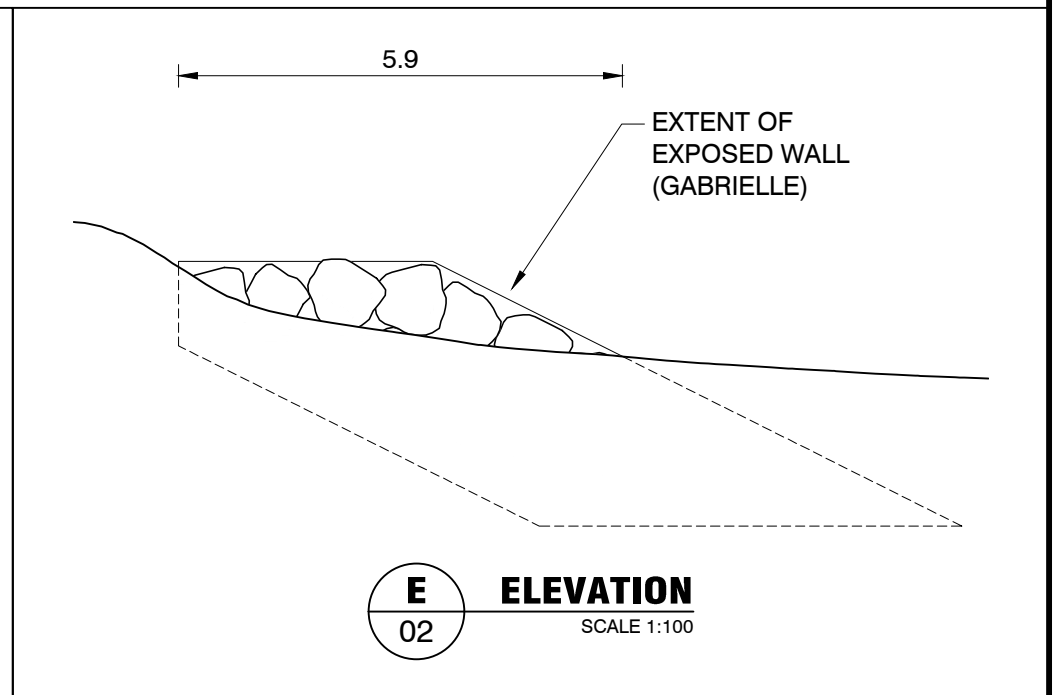
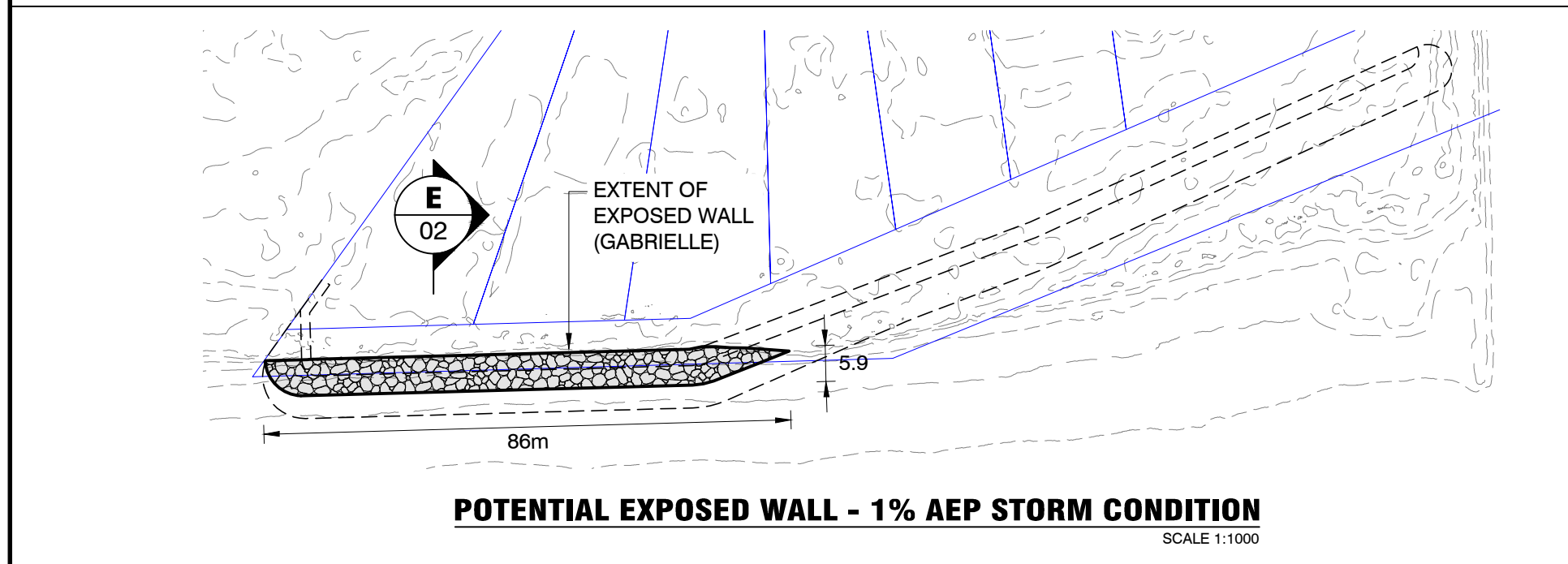
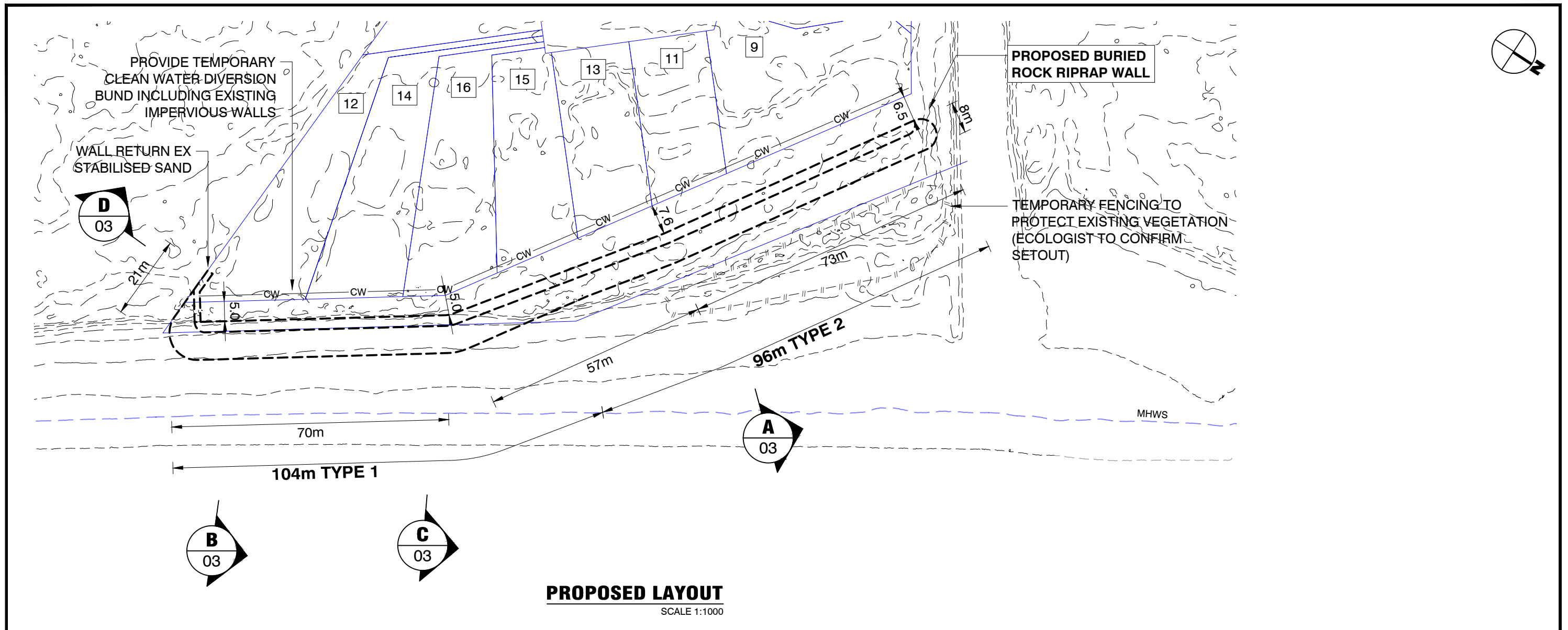

DESIGN: DAVIS COASTAL CONSULTANTS SURVEY: SEAM SPATIAL DRAWN: JMA CHECKED: - DATE: AUGUST 2024 SCALE: VARIES @ A3 CAD FILE: 23028-02 Glen Isla Place Waihi		JOB TITLE:  <p style="text-align: center;"><b>COASTAL PROTECTION PROJECT GLEN ISLA DUNE WAIHI BEACH</b></p>		<p><b>COASTAL MANAGEMENT AND ENGINEERING</b> P.O. Box 185 Orewa</p> <p>Phone: 09 428 0040 Mobile: 021 627 193 Email: coastal@daviscoastal.co.nz</p>	DRAWING TITLE: <p style="text-align: center;"><b>PROPOSED LAYOUT</b></p>	FILE NO: <p style="text-align: center;">23028</p>
- RESOURCE CONSENT ISSUE No. REVISION DETAILS DATE		<p style="text-align: center;"><b>NOT FOR CONSTRUCTION</b></p>			SERIES: <p style="text-align: center;"><b>RESOURCE CONSENT</b></p>	SHT NO: <p style="text-align: center;">02</p>

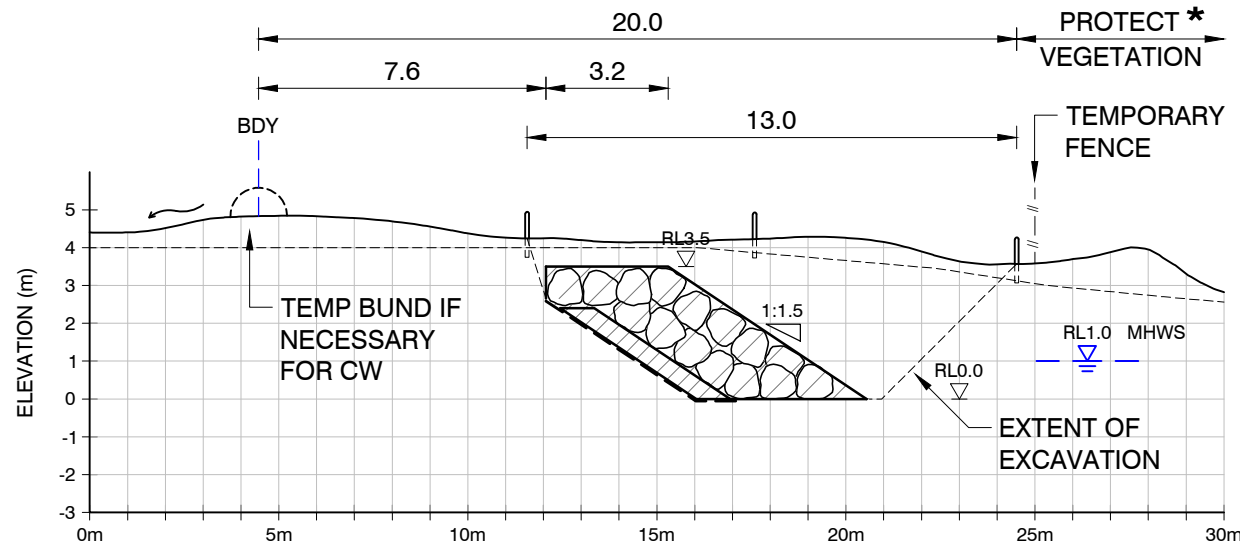

**A** No 11 GLEN ISLA - TYPE 2  
02 SCALE 1:200

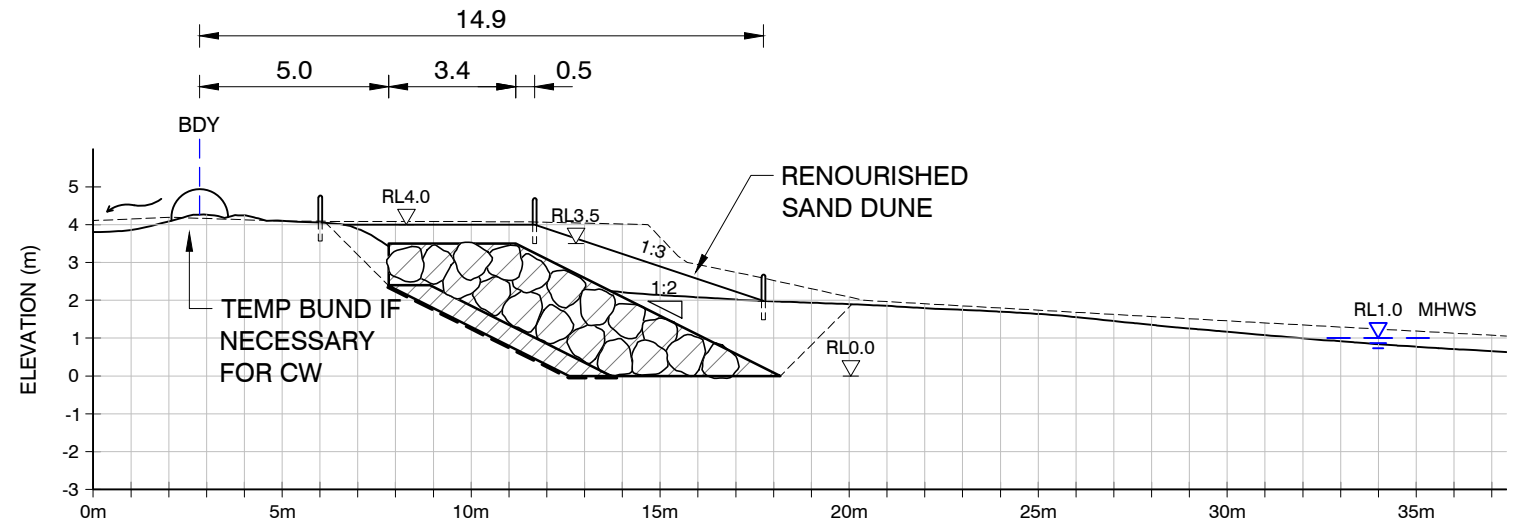

**B** No 12 GLEN ISLA - TYPE 1  
02 SCALE 1:200

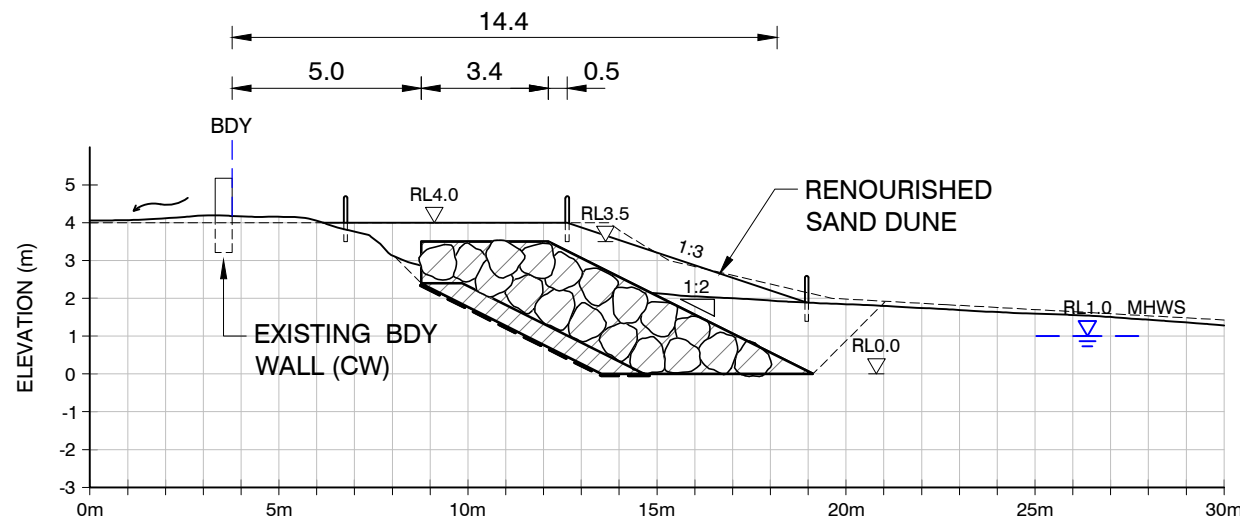

**C** No 16 GLEN ISLA - TYPE 1  
02 SCALE 1:200

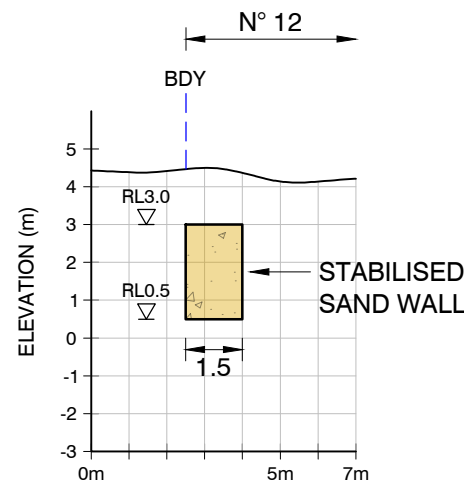

**D** SECTION  
02 SCALE 1:200

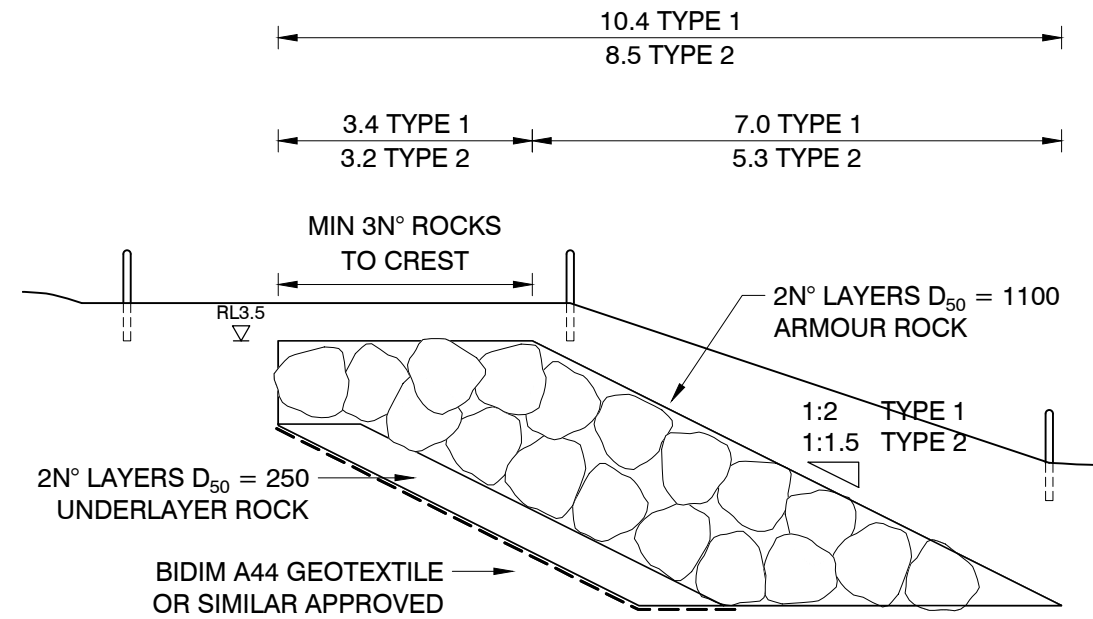

**TYPICAL RIPRAP SECTION**  
SCALE 1:100

**NOTES**

\* AREA OF EXISTING HIGH QUALITY DUNE VEGETATION TO BE DEFINED ON SITE BY ECOLOGIST AND PROTECTED BY TEMPORARY FENCE FOR DURATION OF WORKS

KEY	
	EXISTING SURFACE - 2024
	HISTORIC SURFACE - 2011

No.	REVISION DETAILS	DATE
-	RESOURCE CONSENT ISSUE	23.08.2024

DESIGN: DAVIS COASTAL CONSULTANTS  
 SURVEY: SEAM SPATIAL  
 DRAWN: JMA  
 CHECKED: -  
 DATE: AUGUST 2024  
 SCALE: VARIES @ A3  
 CAD FILE: 23028-02 Glen Isla Place Waihi

JOB TITLE:

**NOT FOR CONSTRUCTION**

**COASTAL PROTECTION PROJECT  
 GLEN ISLA DUNE  
 WAIHI BEACH**

**COASTAL MANAGEMENT AND ENGINEERING**  
 P.O. Box 185  
 Orewa

Phone: 09 428 0040  
 Mobile: 021 627 193  
 Email: coastal@daviscoastal.co.nz

DRAWING TITLE:  
**PROPOSED SECTIONS**

SERIES:  
**RESOURCE CONSENT**

FILE NO:	23028
SHT NO:	03
REV:	-



MITCHELL  
DAYSH 

---

GLEN ISLA PROTECTION SOCIETY

**GLEN ISLA DUNE – WAIHI BEACH**

**COASTAL PROTECTION PROJECT**

Western Bay of Plenty District Council -  
Resource Consent Application and  
Assessment of Environmental Effects

11 October 2024

Signed by: \_\_\_\_\_  

# Written approval of affected persons

(Resource Management Act 1991, Section 95D)



## Applicant details:

Full name: Glen Isla Protection Society Incorporated  
Address of proposed activity: Recreational Reserve and Esplanade Reserve land at Waihi  
Brief description of proposed activity: Establishment of a coastal protection structure and associated

## Affected persons:

Full name(s): Louise & Michael Kumerich and Kumeu Taxation Trustee  
Address for Service: 9 Glen Isla Place, Waihi Beach  
Address of property (if not as above): 9 Glen Isla Place, Waihi Beach  
Legal description: Lot 6 DPS 33013  
Tick as applicable: Owner(s)/Occupier(s)  Owner(s)   
Occupier(s)

### Please note:

- Council will require separate written approval(s) from the occupiers of the affected property as well as from the legal owners.
- Evidence of ownership/authority to sign may be required.
- All owners are required to sign this form or for multiple owned properties Council requires all trustees to sign unless written evidence is provided that authorises a trustee to sign on behalf of the trustees.

### Please read carefully before signing

You should only sign below if you fully understand the proposal, and if you support or have no opposition to the proposal you have been asked to consider. Council will not accept conditional approvals. If you have conditions on your approval, these should be discussed and resolved with the applicant directly.

1. I/We have been given details of the full and final proposal including a copy of the application form, assessment of environmental affects and plans.
2. I/We confirm that we have completed the following:  
Copy of AEE signed and provided Yes  NO  (Note: Resource Consents Only)  
Copy of Plans signed and provided Yes  NO  (including site plan and elevations)
3. I/We understand and accept that once I/we give my/our approval the Council cannot take account of any actual or potential effect of the activity and/or proposal upon me/us when considering the application and the fact that any such effect may occur shall not be relevant grounds upon which the Consent Authority may refuse to grant the application.
4. I/We understand that at any time before the final decision is made on the application, I/We may give notice in writing to the Council that this approval is withdrawn, under S104(4) of the Resource Management Act 1991.
5. I/We have read and fully understand the full extent of the proposal and have read and agree with what is stated in Notes 1-4 above.

Signed: \_\_\_\_\_

Dated: 4 November 2024

A571853

  
Tony Bruce Farbery  
Director  
Kumerich Taxation Trustee Co Ltd

# Guide to Consents of Affected Persons

(Section 95D Resource Management Act 1991)

## Why are consents of affected persons sought?

The primary purpose of a resource consent applicant obtaining a written approval from potentially affected persons is to increase the chance that where the Environmental effects are likely to be minor Council may decide that the application can be processed on a non-notified basis. For a consent to be non-notified Environmental effects must be no more than minor and written approvals of adversely affected persons must be provided.

- Any effects on those persons giving written approval shall not be taken into account when determining if the Environmental effects are minor. This may allow an application that would otherwise have more than minor adverse effects, to fall into the minor category and potentially be non-notified.
- Where the effects are no more than minor but there are still adversely affected persons, the application would require to be notified unless those persons written consents were obtained.

Accordingly obtaining the consent of affected persons is an important and necessary part of the resource consent application procedure.

## Identification of affected persons

It is important to recognise that while some people and organisations may have an interest in a proposal, they may not be affected. Some form of adverse effect on a person must be apparent for their written approval to be considered necessary. Potentially affected persons include both owners and occupiers of land.

Council may disregard only those adverse effects that will certainly be trivial (less than minor) or which are only a remote possibility.

## Obtaining written approval

Council has produced this form for recording the consent of affected persons. The form makes it clear that the affected persons are acknowledging.

- That the persons have been given details of the full and final proposal including a copy of the application form, assessment of environmental effects, and plans and that they have confirmed that they have signed and dated such information.
- That the persons understand and accept that once approval has been given the Council cannot take account of any actual potential effects of the activity upon those persons when considering the application and the fact that any such effect may occur shall not be relevant grounds upon which the Council may refuse to grant the application.
- That the persons understand that at any time before the final decision is made on the application they may give notice in writing to the Council that the approval is withdrawn.

## Unconditional consent

Council has no responsibility to ensure that the demands or "conditions" of an affected person are satisfied; rather it is the responsibility of the applicant. Council will not accept an approval form that has been returned with conditions imposed and instead the form will be returned to the applicant for resolution.

The applicant may then be required to again consult or negotiate to obtain unconditional approval. There is additionally a range of methods available to the applicant, including letters of undertaking, or more formal methods such as deeds or agreements.

## Office use only:

Copy of application form signed and provided

Yes

No

Copy of AEE signed and provided

Yes

No

Site plan signed and provided

Yes

No

Not required

Property file of activity \_\_\_\_\_ Property file of affected person(s) \_\_\_\_\_ (owner(s) only)

Accepted by Planner: Yes

No

Signature \_\_\_\_\_

# COASTAL PROTECTION PROJECT

## GLEN ISLA DUNE

FOR  
GLEN ISLA PROTECTION SOCIETY

PREPARED BY  
DAVIS COASTAL

CONSULTANTS

RESOURCE CONSENT

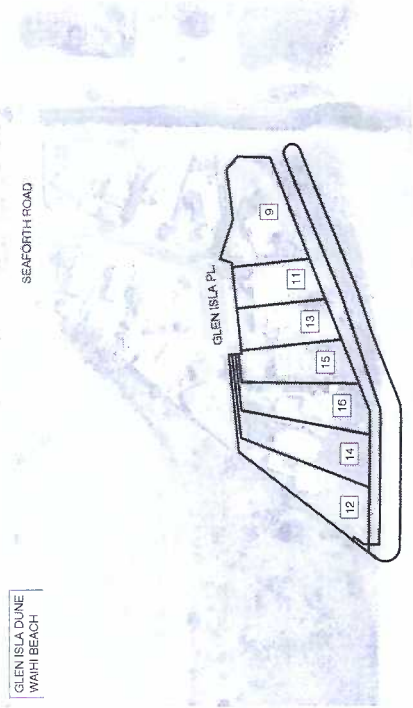
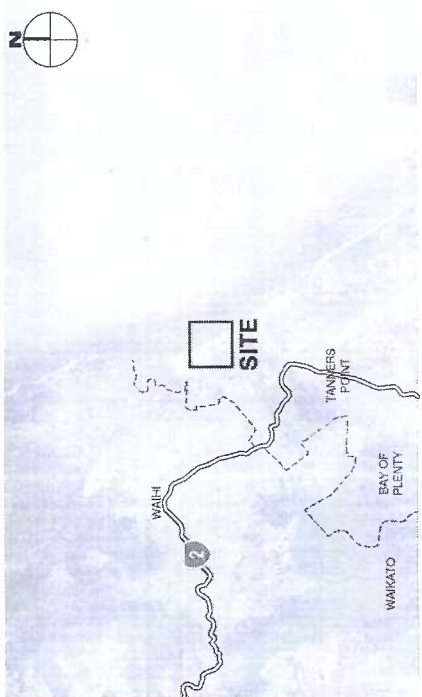

Signed by 

DRAWING SCHEDULE			
NO	TITLE	REV	DATE
01	DRAWING SCHEDULE AND LOCATION PLAN	A	10.10.24
02	PROPOSED LAYOUT	-	23.08.24
03	PROPOSED SECTIONS	-	23.08.24

DESIGN	DAVIS COASTAL CONSULTANTS
SUPPLY	BSAM SPATIAL
DRAWN	JMA
CHECKED	OCTOBER 2024
SCALE	N.T.B.
CAD FILE	2024-02 Glen Isla Place Waihi
RESOURCES CONSENT ISSUE	10.10.2024
RESOURCES CONSENT ISSUE	23.08.2024
REGISTRATION DETAILS	DATE

**NOT FOR CONSTRUCTION**

**COASTAL PROTECTION PROJECT  
GLEN ISLA DUNE  
WAIHI BEACH**



COASTAL MANAGEMENT AND ENGINEERING  
P.O. Box 136  
Orewa

Phone: 08 938 0300  
Mobile: 021 223 223  
Email: coastal@daviscoastal.co.nz

DRAWING TITLE  
**DRAWING SCHEDULE AND LOCATION PLAN**

FILE NO. 23028  
SHEET NO. 01  
REV. A

SERIES  
**RESOURCE CONSENT**









MITCHELL  
DAYSH

---

GLEN ISLA PROTECTION SOCIETY

**GLEN ISLA DUNE – WAIHI BEACH**

**COASTAL PROTECTION PROJECT**

Western Bay of Plenty District Council -  
Resource Consent Application and  
Assessment of Environmental Effects

11 October 2024

Signed by: \_\_\_\_\_

