

COASTAL PROTECTION

PROJECT

GLEN ISLA DUNE

FOR
GLEN ISLA PROTECTION SOCIETY

PREPARED BY
**DAVIS COASTAL
CONSULTANTS**

RESOURCE CONSENT

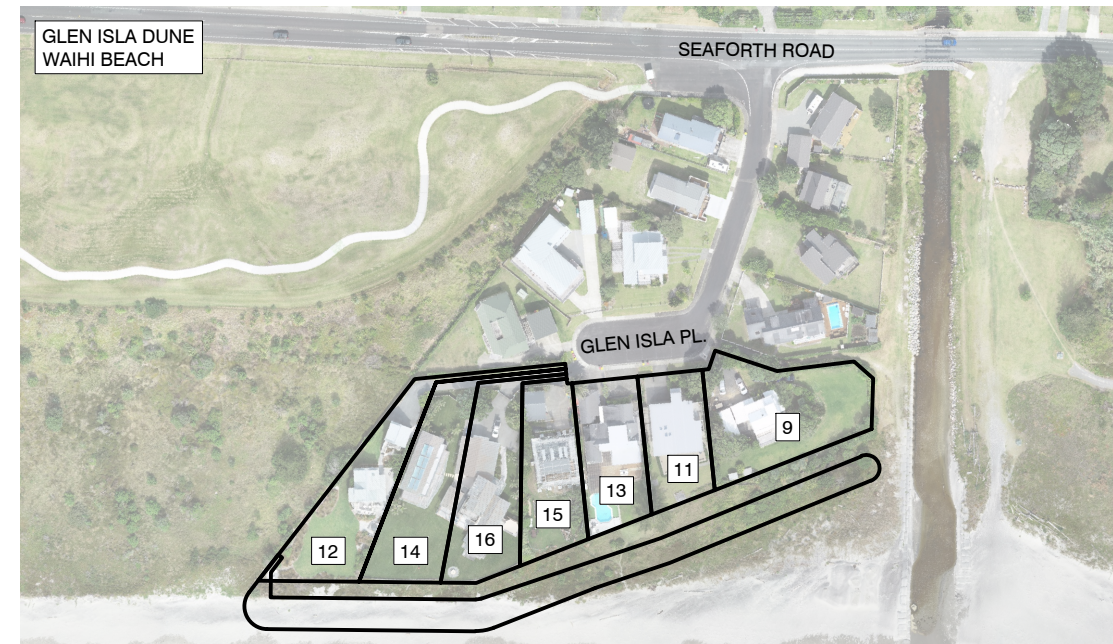

DRAWING SCHEDULE

NO	TITLE	REV	DATE
01	DRAWING SCHEDULE AND LOCATION PLAN	B	26.11.24
02	PROPOSED LAYOUT	A	26.11.24
03	PROPOSED SECTIONS	-	23.08.24

No.	REVISION DETAILS	DATE
B	WALL LENGTH AMENDED	26.11.2024
A	RESOURCE CONSENT ISSUE	10.10.2024
-	RESOURCE CONSENT ISSUE	23.08.2024

DESIGN: DAVIS COASTAL CONSULTANTS
 SURVEY: SEAM SPATIAL
 DRAWN: JMA
 CHECKED: -
 DATE: November 2024
 SCALE: NTS
 CAD FILE: 23028-02 Glen Isla Place Waihi

NOT FOR CONSTRUCTION

JOB TITLE:

**COASTAL PROTECTION PROJECT
 GLEN ISLA DUNE
 WAIHI BEACH**



**COASTAL MANAGEMENT
 AND ENGINEERING**
 P.O. Box 185
 Orewa

Phone: 09 428 0040
 Mobile: 021 627 193
 Email: coastal@daviscoastal.co.nz

DRAWING TITLE:
**DRAWING SCHEDULE AND
 LOCATION PLAN**

SERIES:
RESOURCE CONSENT

FILE NO: 23028
 SHT NO: 01
 REV: B

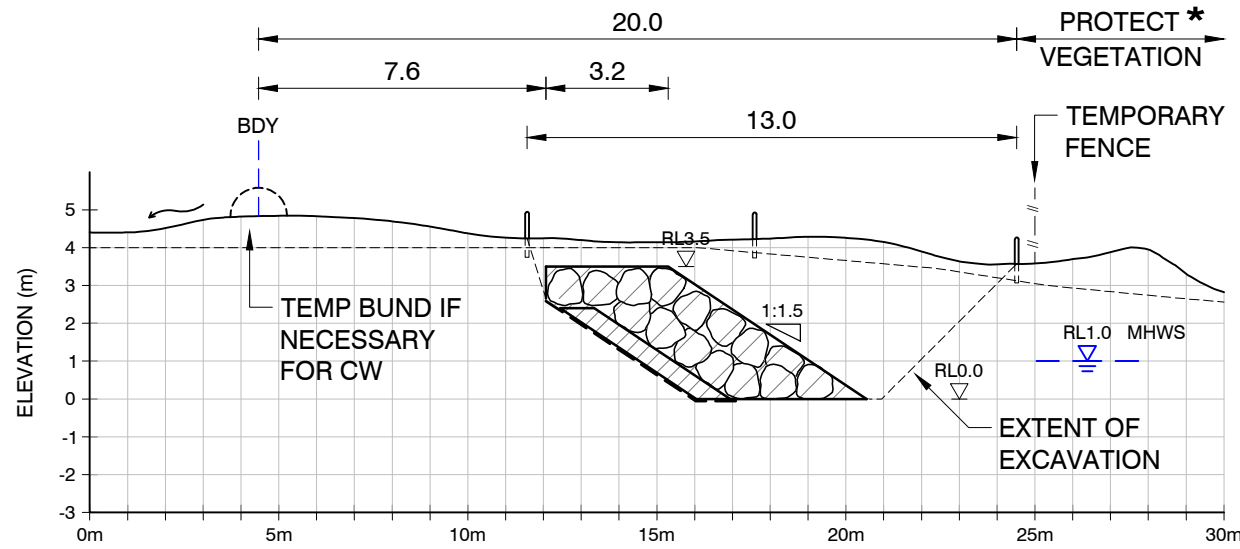

A No 11 GLEN ISLA - TYPE 2
02 SCALE 1:200

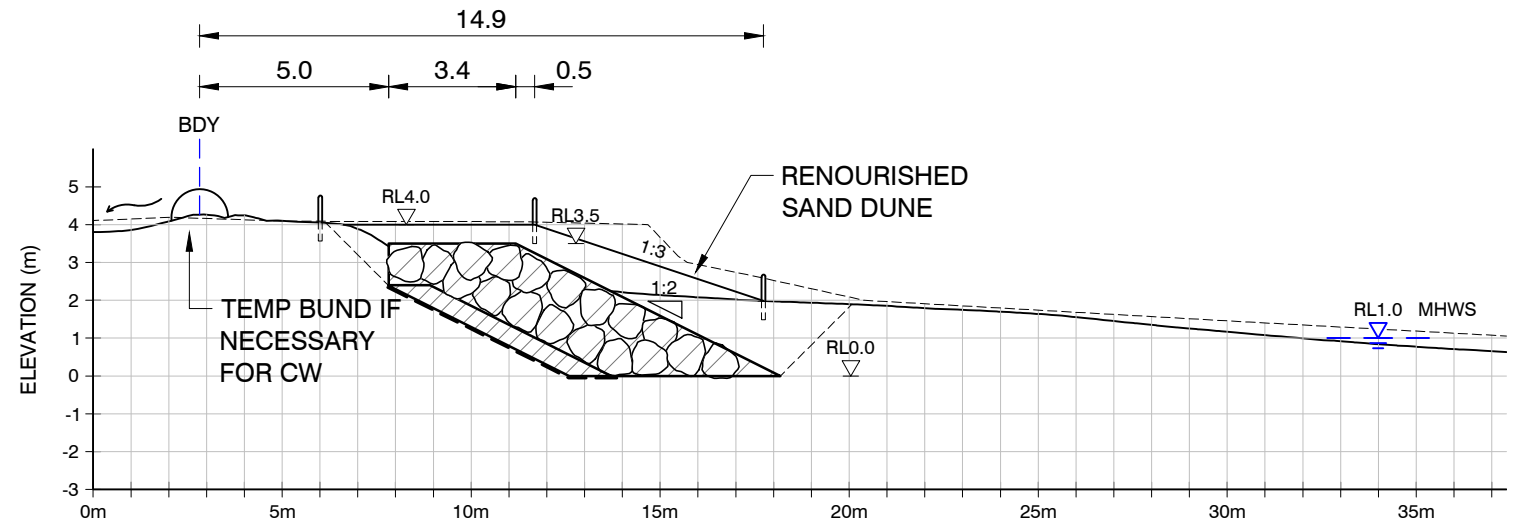

B No 12 GLEN ISLA - TYPE 1
02 SCALE 1:200

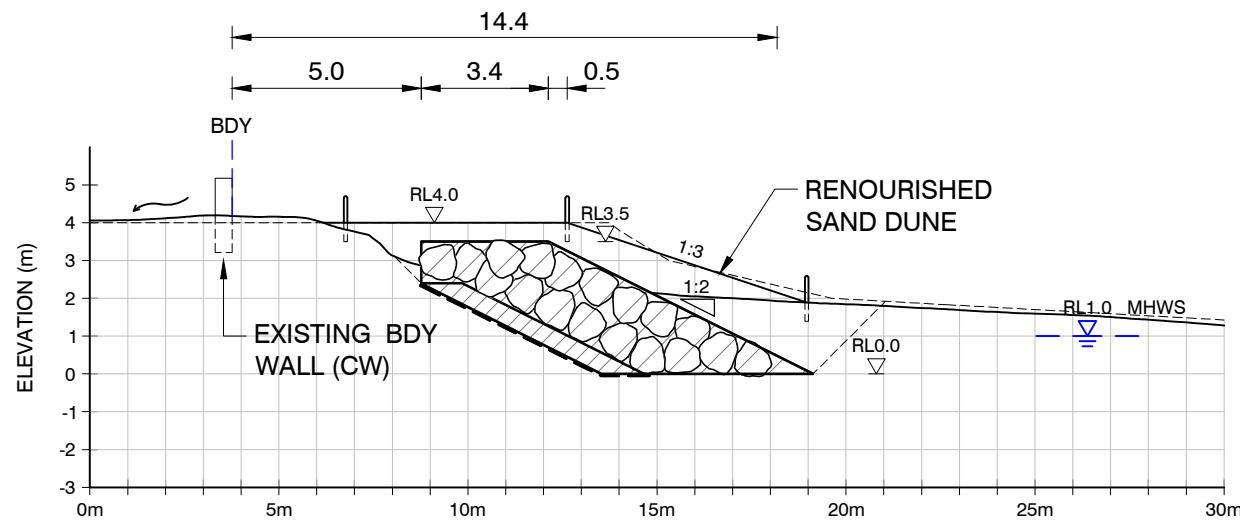

C No 16 GLEN ISLA - TYPE 1
02 SCALE 1:200

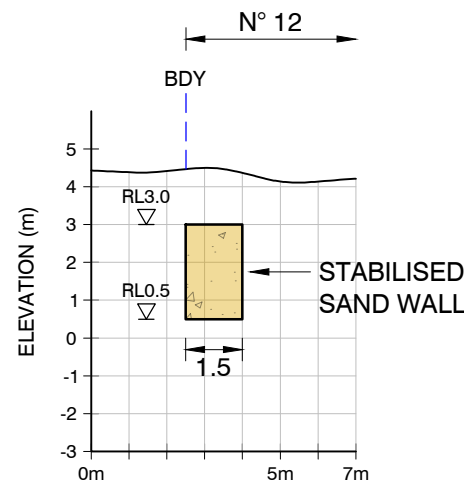

D SECTION
02 SCALE 1:200

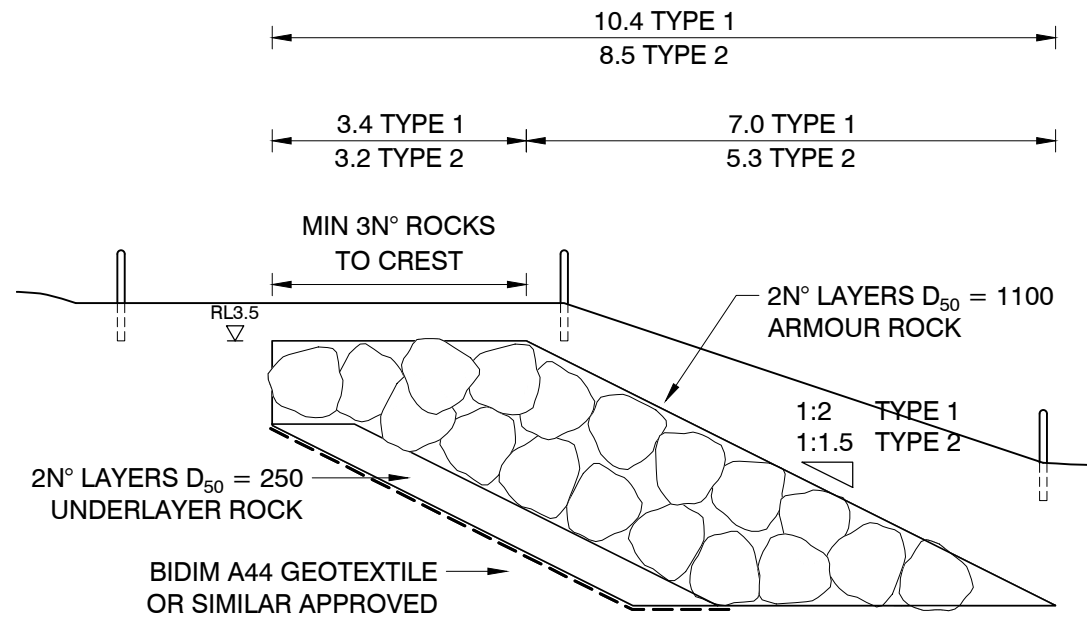

TYPICAL RIPRAP SECTION
SCALE 1:100

NOTES
* AREA OF EXISTING HIGH QUALITY DUNE VEGETATION TO BE DEFINED ON SITE BY ECOLOGIST AND PROTECTED BY TEMPORARY FENCE FOR DURATION OF WORKS

KEY	
	EXISTING SURFACE - 2024
	HISTORIC SURFACE - 2011

No.	REVISION DETAILS	DATE
-	RESOURCE CONSENT ISSUE	23.08.2024

DESIGN: DAVIS COASTAL CONSULTANTS
SURVEY: SEAM SPATIAL
DRAWN: JMA
CHECKED: -
DATE: AUGUST 2024
SCALE: VARIES @ A3
CAD FILE: 23028-02 Glen Isla Place Waihi

NOT FOR CONSTRUCTION

COASTAL PROTECTION PROJECT
GLEN ISLA DUNE
WAIHI BEACH

COASTAL MANAGEMENT AND ENGINEERING
P.O. Box 185
Orewa

Phone: 09 428 0040
Mobile: 021 627 193
Email: coastal@daviscoastal.co.nz

DRAWING TITLE:
PROPOSED SECTIONS

SERIES:
RESOURCE CONSENT

FILE NO:	23028
SHT NO:	03
REV:	-