

LOT 1	CT 21A/1234	LOT 10	CT 21A/2342
LOT 2	21A/1235	LOT 11	21A/2322
LOT 3	21A/1236	LOT 12	21A/2323
LOT 4	21A/1237	LOT 13	21A/2324
LOT 5	21A/1238	LOT 14	21A/2325
LOT 6	21A/1239	LOT 15	21A/2326
LOT 7	21A/1240	LOT 16	21A/2327
LOT 8	21A/1241	LOT 17	21A/2328
LOT 9	21A/1242		

LOT 18 Recreational Res. vested Sec 35 (2) C.A. Act 1961
 LOT 19 Esplanade Res. vested Sec 35 (3) C.A. Act 1961
 LOT 20 Road vested Sec 35 (3) C.A. Act 1961

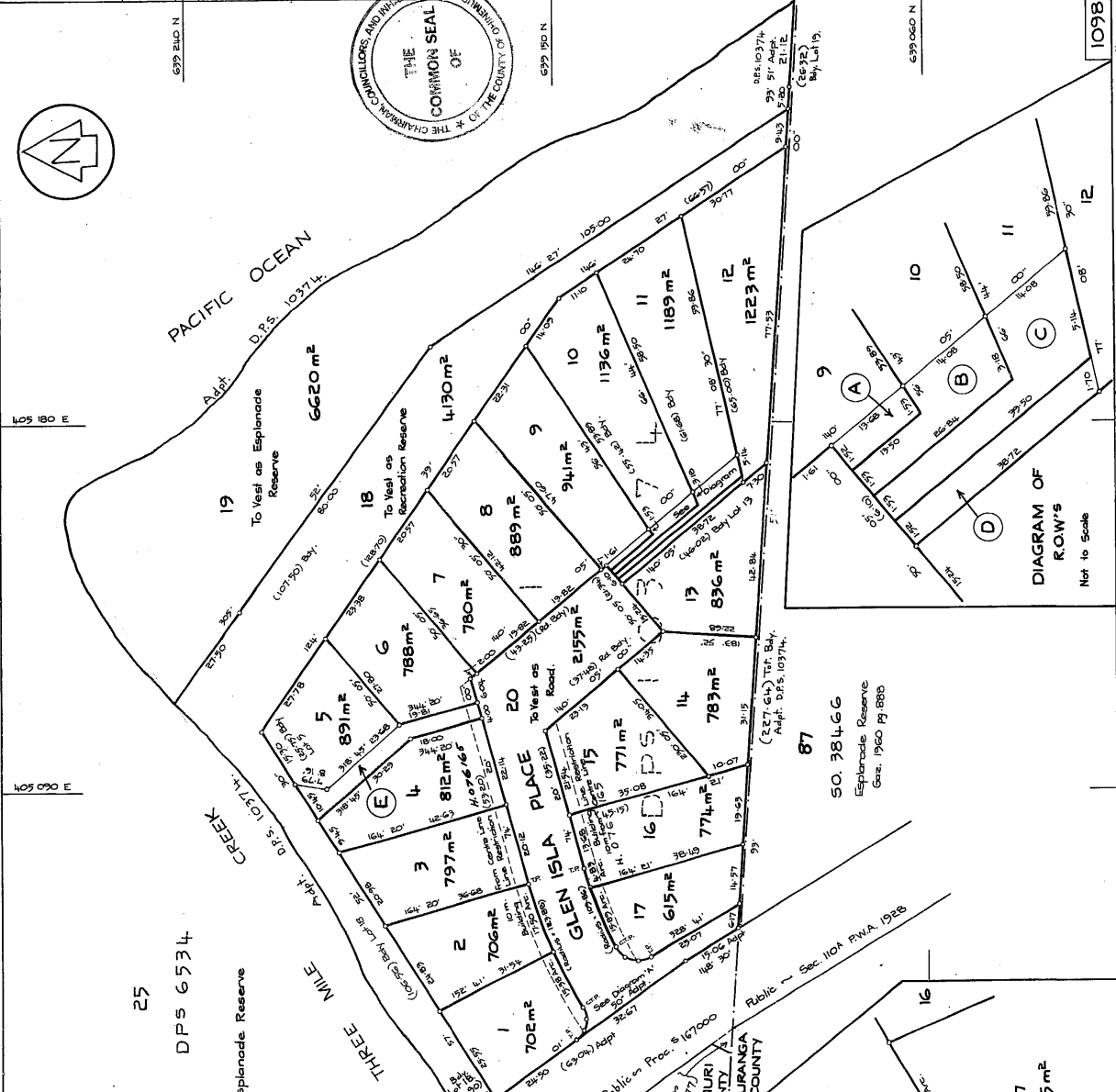

APPROVED B. W. Wilson

OWNER _____

MEMORANDUM OF EASEMENTS		
Letter	Purpose	Dom. Ten.
A	Right of Way Pt Lot 9	Lots 10, 11, 12
B	Right of Way Pt Lot 10	Lots 9, 11, 12
C	Right of Way Pt Lot 11	Lots 9, 10, 12
D	Right of Way Pt Lot 12	Lots 9, 10, 11
E	Right of Way Pt Lot 5	Lots 19-17 (Grantee: Ohinemuri County Council)

I, Mervyn Wilfred Barker, County Clerk of the Ohinemuri County Council hereby certify that the subdivision shown hereon complies with the provisions of the Operative District Survey and that copies were given on the 15th day of August 1976 to the registered proprietors of the land affected. This memorandum hereon being duly granted or reserved.

Doc No 2616 15/12/1975
 & H. O'Leary
 COUNTY CLERK

Total Area 2,7538 ha.
 Comprised in C.T. 121/519 All

I, Trevor Claude Davies, of Paeroia Registered Surveyor and holder of an annual practicing certificate hereby certify that this plan has been made from surveys executed by me or under my direction; that both plan and survey are correct and have been made in accordance with the regulations under the Surveyors Act 1956

Dated at Paeroia this 1st day of December 1975 Signature T. C. Davies

Field Book S 2339 p. 56-60. Traverse Book S.O.D. p. 260-294
 Reference Plans 250, 295, 10, 28, 234, 285, 10374, DPS 8034, 250, 295, 10, 28, 234, 285, 10374, DPS 8034.

Examined [Signature] District Registrar
 Approved as to Survey [Signature] Chief Surveyor
 25/5/76
 Deposited this 25th day of August 1976
[Signature]

LOCAL AUTHORITY OHINEMURI COUNTY
 Surveyed by HOGAN AND DAVIES
 Scale 1:750 Date OCTOBER 1975

LOTS 1-20 BEING SUBDIVISION OF LOT 1 DPS 10374
 BEING PT WAHI No. 5 BLOCK.

LAND DISTRICT SOUTH AUCKLAND
 SURVEY BLK. & DIST. 1 KATIKATI NORTH S.D.
 NZMS 177 SHEET No. N. 53

Printed by Lithographic Instrument Co. Wellington, New Zealand.

U.S. Surveyor General, Department of Lands and Survey, Wellington.

U.S. FORM N 93