

Written approval of affected persons

(Resource Management Act 1991, Section 95D)



Applicant details:

Full name: _____
Address of proposed activity: _____
Brief description of proposed activity: _____

Affected persons:

Full name(s): _____
Address for Service: _____
Address of property (if not as above): _____
Legal description: _____
Tick as applicable: Owner(s)/Occupier(s) Owner(s)
 Occupier(s)

Please note:

- Council will require separate written approval(s) from the occupiers of the affected property as well as from the legal owners.
- Evidence of ownership/authority to sign may be required.
- All owners are required to sign this form or for multiple owned properties Council requires all trustees to sign unless written evidence is provided that authorises a trustee to sign on behalf of the trustees.

Please read carefully before signing

You should only sign below if you fully understand the proposal, and if you support or have no opposition to the proposal you have been asked to consider. Council will not accept conditional approvals. If you have conditions on your approval, these should be discussed and resolved with the applicant directly.

1. I/We have been given details of the full and final proposal including a copy of the application form, assessment of environmental affects and plans.
2. I/We confirm that we have completed the following:
Copy of AEE signed and provided Yes No (Note: Resource Consents Only)
Copy of Plans signed and provided Yes No (including site plan and elevations)
3. I/We understand and accept that once I/we give my/our approval the Council cannot take account of any actual or potential effect of the activity and/or proposal upon me/us when considering the application and the fact that any such effect may occur shall not be relevant grounds upon which the Consent Authority may refuse to grant the application.
4. I/We understand that at any time before the final decision is made on the application, I/We may give notice in writing to the Council that this approval is withdrawn, under S104(4) of the Resource Management Act 1991.
5. I/We have read and fully understand the full extent of the proposal and have read and agree with what is stated in Notes 1-4 above.

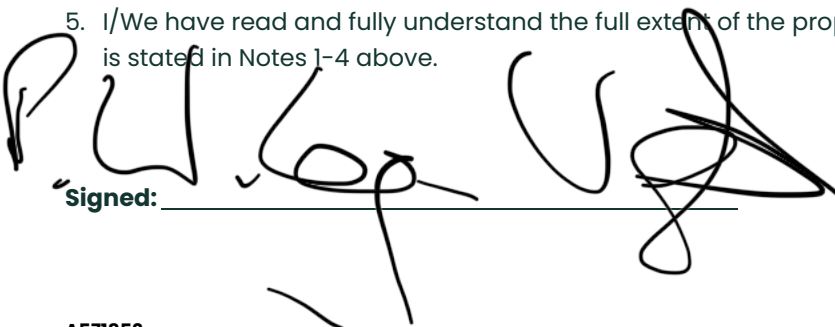
A large, stylized handwritten signature in black ink, appearing to be "P. W. G. V. G.", written over the signature line.
Signed: _____ Dated: _____

Guide to Consents of Affected Persons

(Section 95D Resource Management Act 1991)

Why are consents of affected persons sought?

The primary purpose of a resource consent applicant obtaining a written approval from potentially affected persons is to increase the chance that where the Environmental effects are likely to be minor Council may decide that the application can be processed on a non-notified basis. For a consent to be non-notified Environmental effects must be no more than minor and written approvals of adversely affected persons must be provided.

- Any effects on those persons giving written approval shall not be taken into account when determining if the Environmental effects are minor. This may allow an application that would otherwise have more than minor adverse effects, to fall into the minor category and potentially be non-notified.
- Where the effects are no more than minor but there are still adversely affected persons, the application would require to be notified unless those persons written consents were obtained.

Accordingly obtaining the consent of affected persons is an important and necessary part of the resource consent application procedure.

Identification of affected persons

It is important to recognise that while some people and organisations may have an interest in a proposal, they may not be affected. Some form of adverse effect on a person must be apparent for their written approval to be considered necessary. Potentially affected persons include both owners and occupiers of land.

Council may disregard only those adverse effects that will certainly be trivial (less than minor) or which are only a remote possibility.

Obtaining written approval

Council has produced this form for recording the consent of affected persons. The form makes it clear that the affected persons are acknowledging.

- That the persons have been given details of the full and final proposal including a copy of the application form, assessment of environmental effects, and plans and that they have confirmed that they have signed and dated such information.
- That the persons understand and accept that once approval has been given the Council cannot take account of any actual potential effects of the activity upon those persons when considering the application and the fact that any such effect may occur shall not be relevant grounds upon which the Council may refuse to grant the application.
- That the persons understand that at any time before the final decision is made on the application they may give notice in writing to the Council that the approval is withdrawn.

Unconditional consent

Council has no responsibility to ensure that the demands or "conditions" of an affected person are satisfied; rather it is the responsibility of the applicant. Council will not accept an approval form that has been returned with conditions imposed and instead the form will be returned to the applicant for resolution.

The applicant may then be required to again consult or negotiate to obtain unconditional approval. There is additionally a range of methods available to the applicant, including letters of undertaking, or more formal methods such as deeds or agreements.

Office use only:

Copy of application form signed and provided

Yes No

Copy of AEE signed and provided

Yes No

Site plan signed and provided

Yes No Not required

Property file of activity _____ Property file of affected person(s) _____ (owner(s) only)

Accepted by Planner: Yes No

Signature _____

COASTAL PROTECTION

PROJECT

GLEN ISLA DUNE

FOR
GLEN ISLA PROTECTION SOCIETY

PREPARED BY
**DAVIS COASTAL
CONSULTANTS**

RESOURCE CONSENT

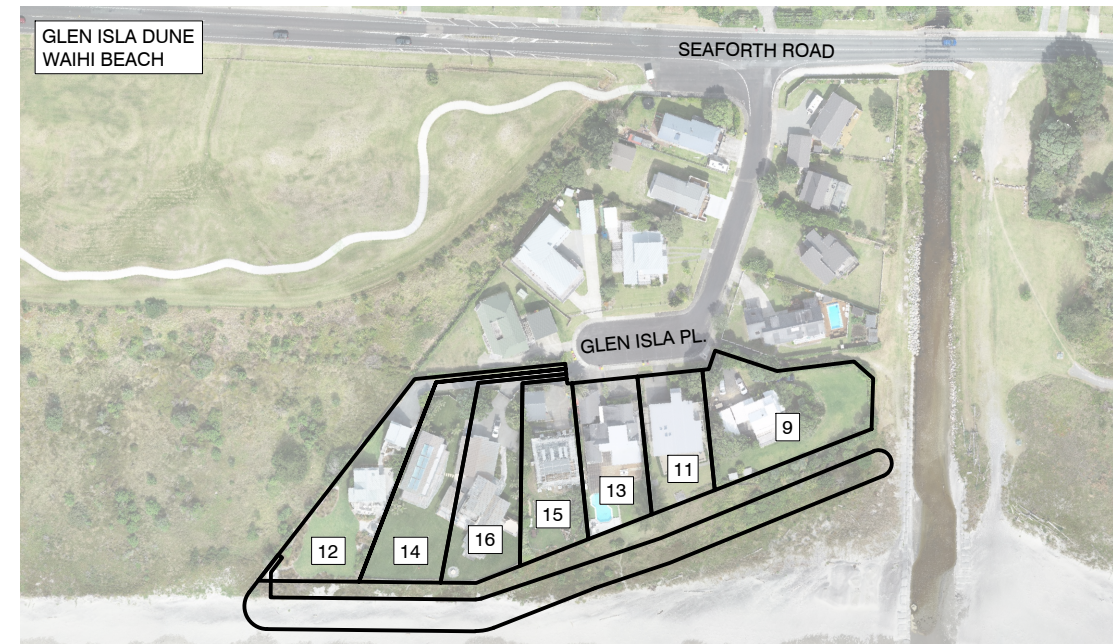

| DRAWING SCHEDULE | | | |
|------------------|------------------------------------|-----|----------|
| NO | TITLE | REV | DATE |
| 01 | DRAWING SCHEDULE AND LOCATION PLAN | A | 10.10.24 |
| 02 | PROPOSED LAYOUT | - | 23.08.24 |
| 03 | PROPOSED SECTIONS | - | 23.08.24 |

| No. | REVISION DETAILS | DATE |
|-----|------------------------|------------|
| A | RESOURCE CONSENT ISSUE | 10.10.2024 |
| - | RESOURCE CONSENT ISSUE | 23.08.2024 |

DESIGN: DAVIS COASTAL CONSULTANTS
 SURVEY: SEAM SPATIAL
 DRAWN: JMA
 CHECKED: -
 DATE: OCTOBER 2024
 SCALE: NTS
 CAD FILE: 23028-02 Glen Isla Place Waihi

NOT FOR CONSTRUCTION

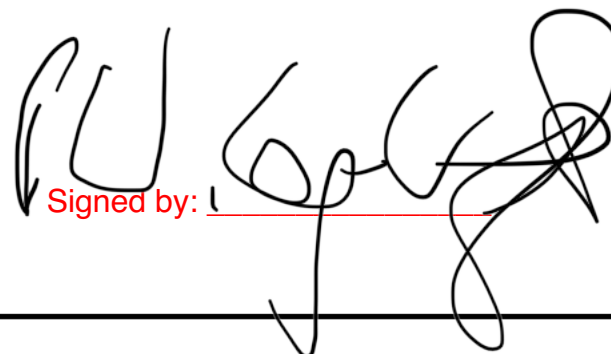
Signed by: 

**COASTAL PROTECTION PROJECT
 GLEN ISLA DUNE
 WAIHI BEACH**



**COASTAL MANAGEMENT
 AND ENGINEERING**
 P.O. Box 185
 Orewa

Phone: 09 428 0040
 Mobile: 021 627 193
 Email: coastal@daviscoastal.co.nz

DRAWING TITLE:
**DRAWING SCHEDULE AND
 LOCATION PLAN**

SERIES:
RESOURCE CONSENT

FILE NO: 23028
 SHT NO: 01
 REV: A

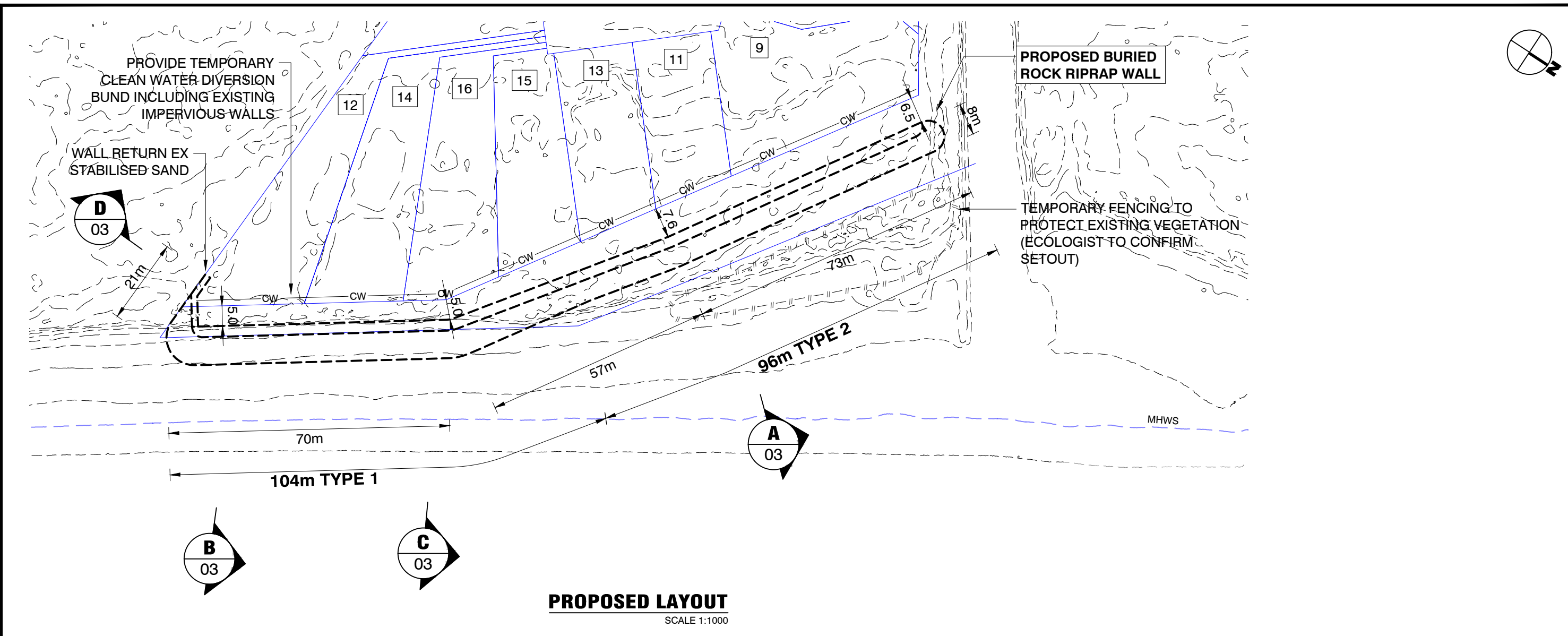

PROPOSED LAYOUT
SCALE 1:1000

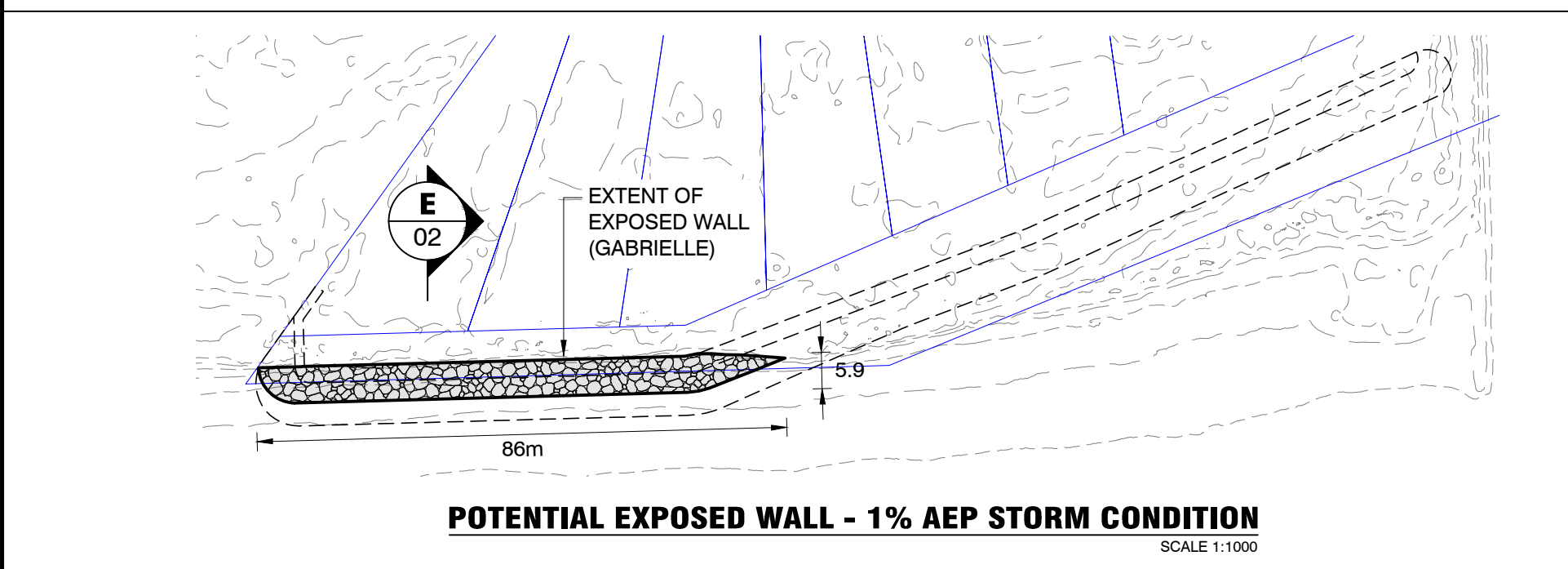

POTENTIAL EXPOSED WALL - 1% AEP STORM CONDITION
SCALE 1:1000

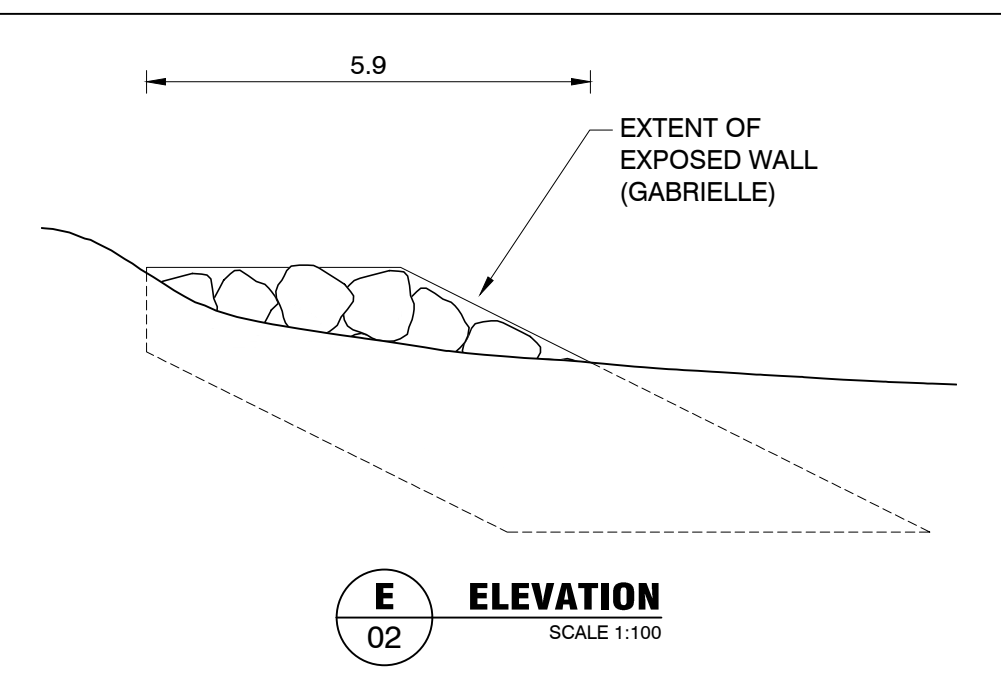

E ELEVATION
SCALE 1:100

| | | | | | | | | | |
|-----|------------------------|------------------|--|--|--|--|--|----------|----------------------|
| No. | RESOURCE CONSENT ISSUE | 23.08.2024 | DESIGN: DAVIS COASTAL CONSULTANTS SURVEY: SEAM SPATIAL DRAWN: JMA CHECKED: - DATE: AUGUST 2024 SCALE: VARIES @ A3 CAD FILE: 23028-02 Glen Isla Place Waihi | JOB TITLE: <p align="center">COASTAL PROTECTION PROJECT GLEN ISLA DUNE WAIHI BEACH</p> | | COASTAL MANAGEMENT AND ENGINEERING P.O. Box 185 Orewa Phone: 09 428 0040 Mobile: 021 627 193 Email: coastal@daviscoastal.co.nz | DRAWING TITLE: <p align="center">PROPOSED LAYOUT</p> | FILE NO: | 23028 |
| | | REVISION DETAILS | | | | | | DATE | NOT FOR CONSTRUCTION |

RESOURCE CONSENT

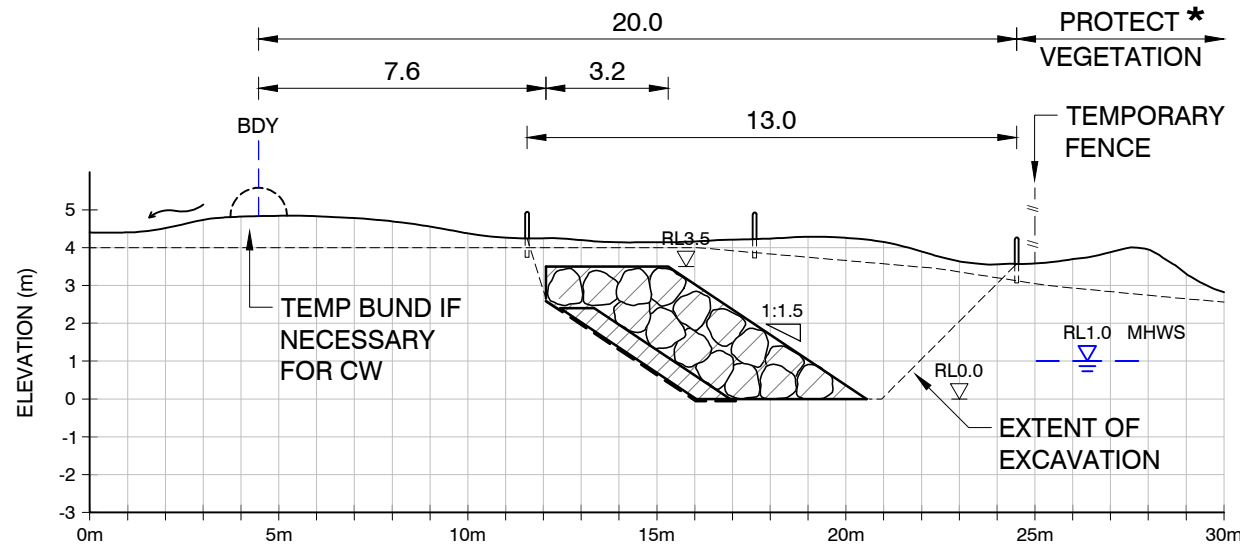

A No 11 GLEN ISLA - TYPE 2
02 SCALE 1:200

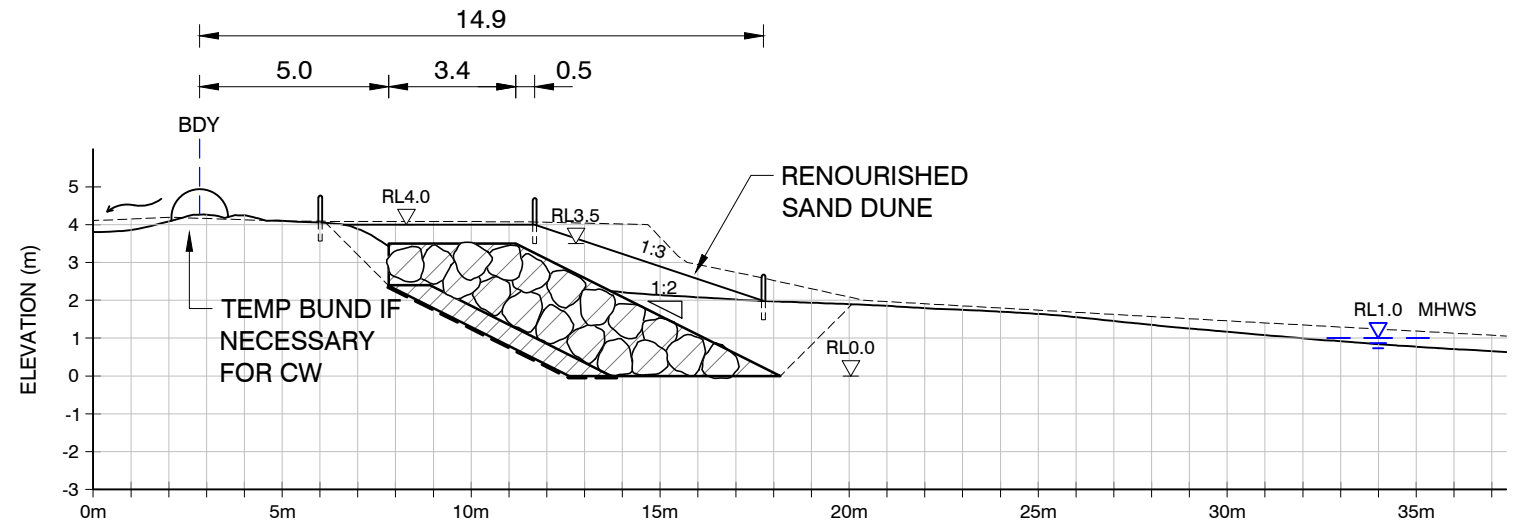

B No 12 GLEN ISLA - TYPE 1
02 SCALE 1:200

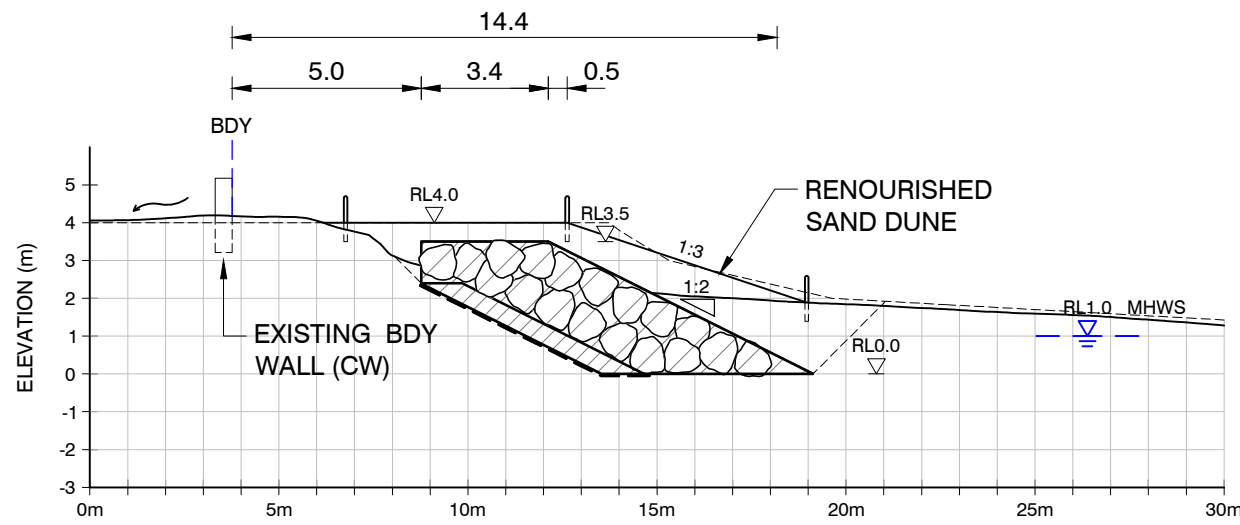

C No 16 GLEN ISLA - TYPE 1
02 SCALE 1:200

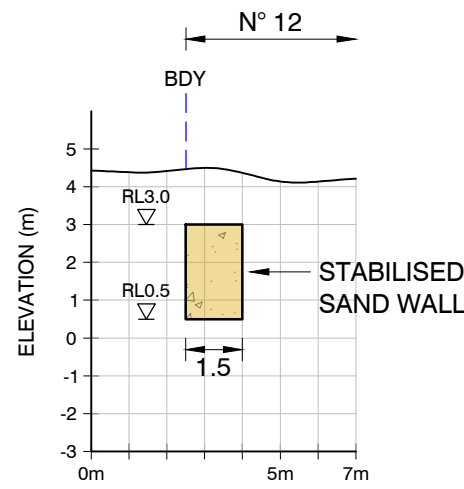

D SECTION
02 SCALE 1:200

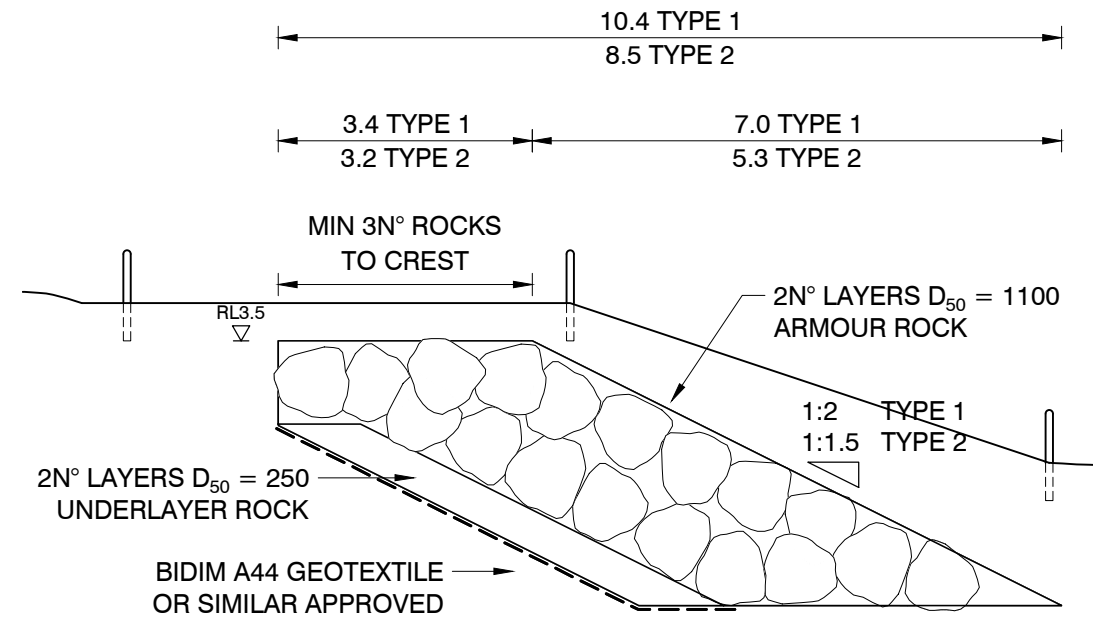

TYPICAL RIPRAP SECTION
SCALE 1:100

NOTES

* AREA OF EXISTING HIGH QUALITY DUNE VEGETATION TO BE DEFINED ON SITE BY ECOLOGIST AND PROTECTED BY TEMPORARY FENCE FOR DURATION OF WORKS

| KEY | |
|-----|-------------------------|
| | EXISTING SURFACE - 2024 |
| | HISTORIC SURFACE - 2011 |

| No. | REVISION DETAILS | DATE |
|-----|------------------------|------------|
| - | RESOURCE CONSENT ISSUE | 23.08.2024 |

DESIGN: DAVIS COASTAL CONSULTANTS
 SURVEY: SEAM SPATIAL
 DRAWN: JMA
 CHECKED: -
 DATE: AUGUST 2024
 SCALE: VARIES @ A3
 CAD FILE: 23028-02 Glen Isla Place Waihi

JOB TITLE:

NOT FOR CONSTRUCTION

**COASTAL PROTECTION PROJECT
 GLEN ISLA DUNE
 WAIHI BEACH**

COASTAL MANAGEMENT AND ENGINEERING
 P.O. Box 185
 Orewa

Phone: 09 428 0040
 Mobile: 021 627 193
 Email: coastal@daviscoastal.co.nz

| | |
|--|-------------------|
| DRAWING TITLE: PROPOSED SECTIONS | FILE NO: 23028 |
| SHT NO: 03 | REV: - |
| SERIES: RESOURCE CONSENT | |



MITCHELL
DAYSH 

GLEN ISLA PROTECTION SOCIETY

GLEN ISLA DUNE – WAIHI BEACH

COASTAL PROTECTION PROJECT

Western Bay of Plenty District Council -
Resource Consent Application and
Assessment of Environmental Effects

11 October 2024

Signed by: 