

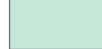











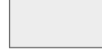



- Zone**
-  Commercial
 -  Future Urban
 -  Industrial
 -  Medium Density Residential
 -  Natural Open Space
 -  Residential
 -  Rural
 -  Rural Residential

- Identified Significant Features**
-  Built Heritage Feature
 -  Cultural Heritage Feature
 -  Ecological Feature/Recommended Area for Protection (RAP)

- Effect Management Areas**
-  Airport Approach Surface

- Reserves**
-  Department of Conservation Reserve
 -  Reserve
 -  Proposed esplanade strip/reserve

- Infrastructure**
-  Designation

- Boundaries**
-  Structure Plan Boundary
- Structure Plan**
-  Future Access
 -  Ōmokoroa Stage 3 Landscape Strip
 -  Reserve Area

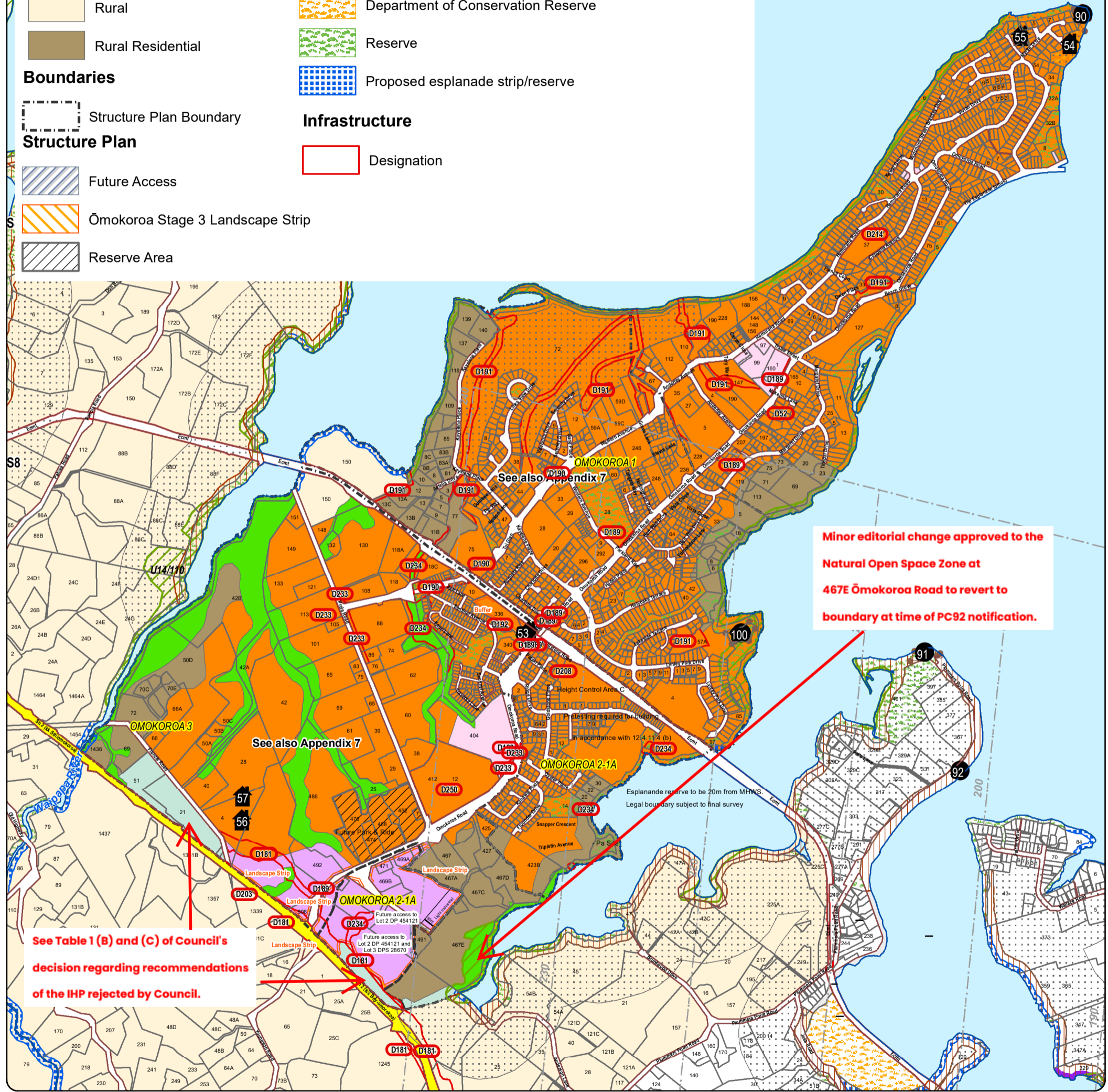

Produced using ArcMap by the Western Bay of Plenty District Council GIS Team. Crown copyright reserved. LINZ digital license no. HN/352200/03 & TD093522. Location of services is indicative only. Council accepts no liability for any error. Archaeological data supplied by NZ Archaeological Assoc/Dept. of Conservation.

Email: gis@westernbay.govt.nz
 Date: 25/01/2024
 Operator: mlb
 Map: E:\Shape\DistrictPlan\Omokoroa Plan Change October 2021\Omokoroa - Plan Change 92 - Zoning Map

Scale A3 - 1:18,000
 0 100 200 400 600 800 1,000 Metres



**ŌMOKOROA
 PLAN CHANGE 92
 ZONING MAP - JANUARY 2024**

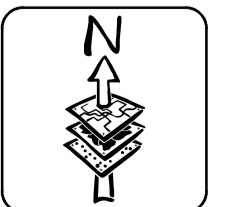

Plan Change 92 Zones

- Commercial
- Future Urban
- Industrial
- Medium Density Residential
- Rural
- Rural Residential
- Natural Open Space



Eagle Technology, Land Information New Zealand, GEBCO, Community maps contributors

Produced using ArcMap by the Western Bay of Plenty District Council GIS Team.
Crown copyright reserved. LINZ digital license no. HN/352200/03 & TD093522.
Location of services is indicative only. Council accepts no liability for any error.
Archaeological data supplied by NZ Archaeological Assoc/Dept. of Conservation.

Email: gis@westernbay.govt.nz
Date: 26/01/2024
Operator: mlb
Map: E:\Shape\DistrictPlan\PC92\NOSZ change maps.aprx

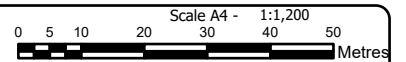

Western Bay of Plenty District Council

For our people

Plan Change 92
District Plan Zones - January 2024
42A Francis Road



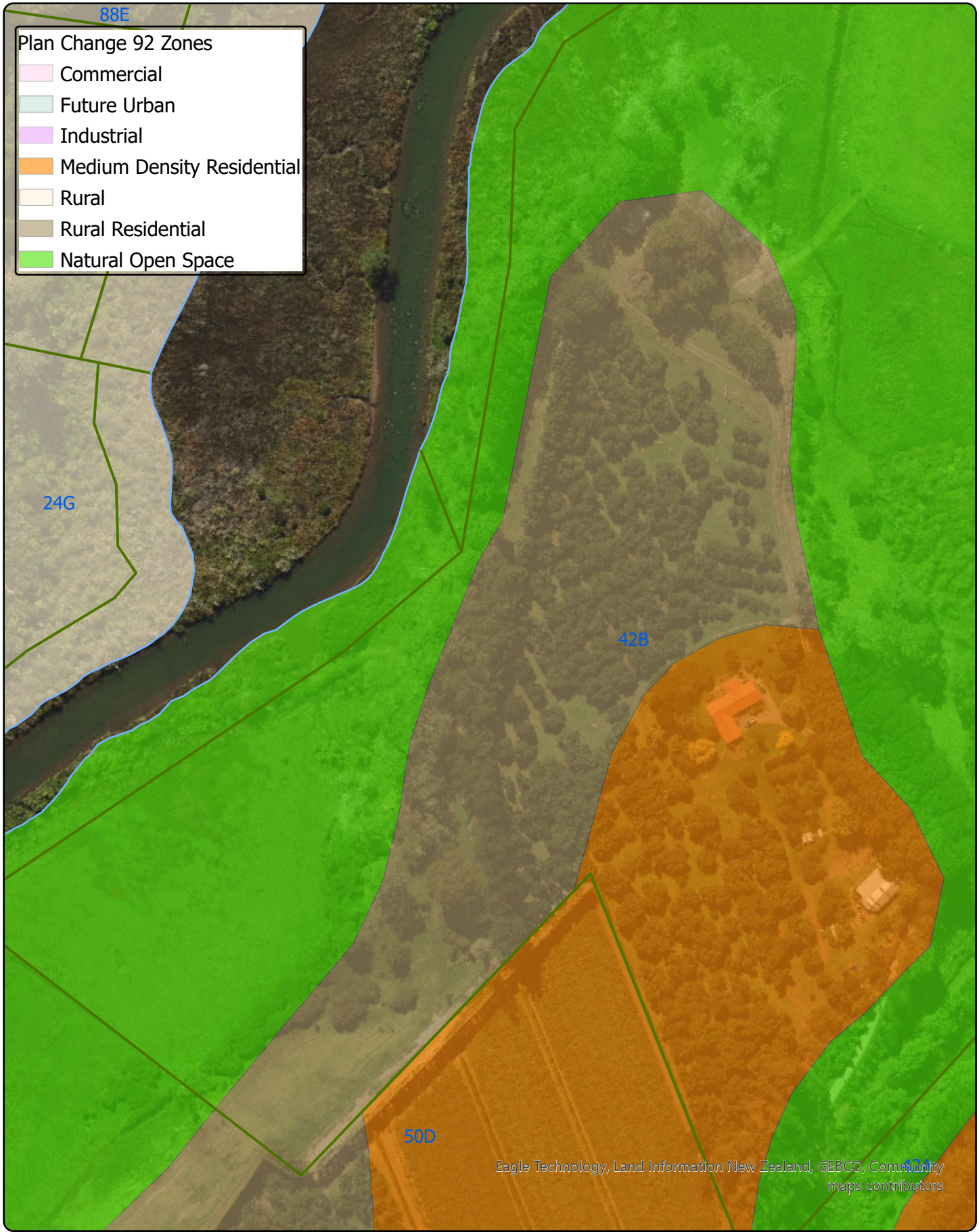

Produced using ArcMap by the Western Bay of Plenty District Council GIS Team.
 Crown copyright reserved. LINZ digital license no. HN/352200/03 & TD093522.
 Location of services is indicative only. Council accepts no liability for any error.
 Archaeological data supplied by NZ Archaeological Assoc/Dept. of Conservation.

Email: gis@westernbay.govt.nz Scale A4 - 1:2,000
 Date: 26/01/2024
 Operator: mlb
 Map: E:\Shape\DistrictPlan\PC92\NOSZ change maps.aprx



Plan Change 92
 District Plan Zones - January 2024
 42B Francis Road

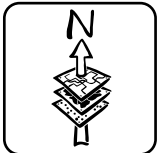

Plan Change 92 Zones

- Commercial
- Future Urban
- Industrial
- Medium Density Residential
- Rural
- Rural Residential
- Natural Open Space



Eagle Technology, Land Information New Zealand, GEBCO, Community maps contributors

Produced using ArcMap by the Western Bay of Plenty District Council GIS Team.
 Crown copyright reserved. LINZ digital license no. HN/352200/03 & TD093522.
 Location of services is indicative only. Council accepts no liability for any error.
 Archaeological data supplied by NZ Archaeological Assoc/Dept. of Conservation.

Email: gis@westernbay.govt.nz
 Date: 26/01/2024
 Operator: mlb
 Map: E:\Shape\DistrictPlan\PC92\NOSZ change maps.aprx

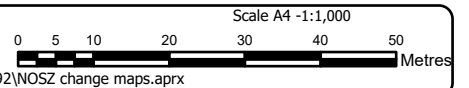

Western Bay of Plenty
District Council

For our people

Plan Change 92
District Plan Zones - January 2024
50A and 50C Francis Road



Plan Change 92 Zones

- Commercial
- Future Urban
- Industrial
- Medium Density Residential
- Rural
- Rural Residential
- Natural Open Space



Eagle Technology, Land Information New Zealand, GEBCO, Community maps contributors

Produced using ArcMap by the Western Bay of Plenty District Council GIS Team.
 Crown copyright reserved. LINZ digital license no. HN/352200/03 & TD093522.
 Location of services is indicative only. Council accepts no liability for any error.
 Archaeological data supplied by NZ Archaeological Assoc/Dept. of Conservation.

Email: gis@westernbay.govt.nz
 Date: 26/01/2024
 Operator: mlb
 Map: E:\Shape\DistrictPlan\PC92\NOSZ change maps.aprx

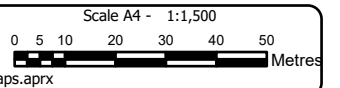

Western Bay of Plenty
District Council

For our people

Plan Change 92
District Plan Zones - January 2024
51 and 69 Francis Road, and 1436 SH 2



Plan Change 92 Zones

- Commercial
- Future Urban
- Industrial
- Medium Density Residential
- Rural
- Rural Residential
- Natural Open Space

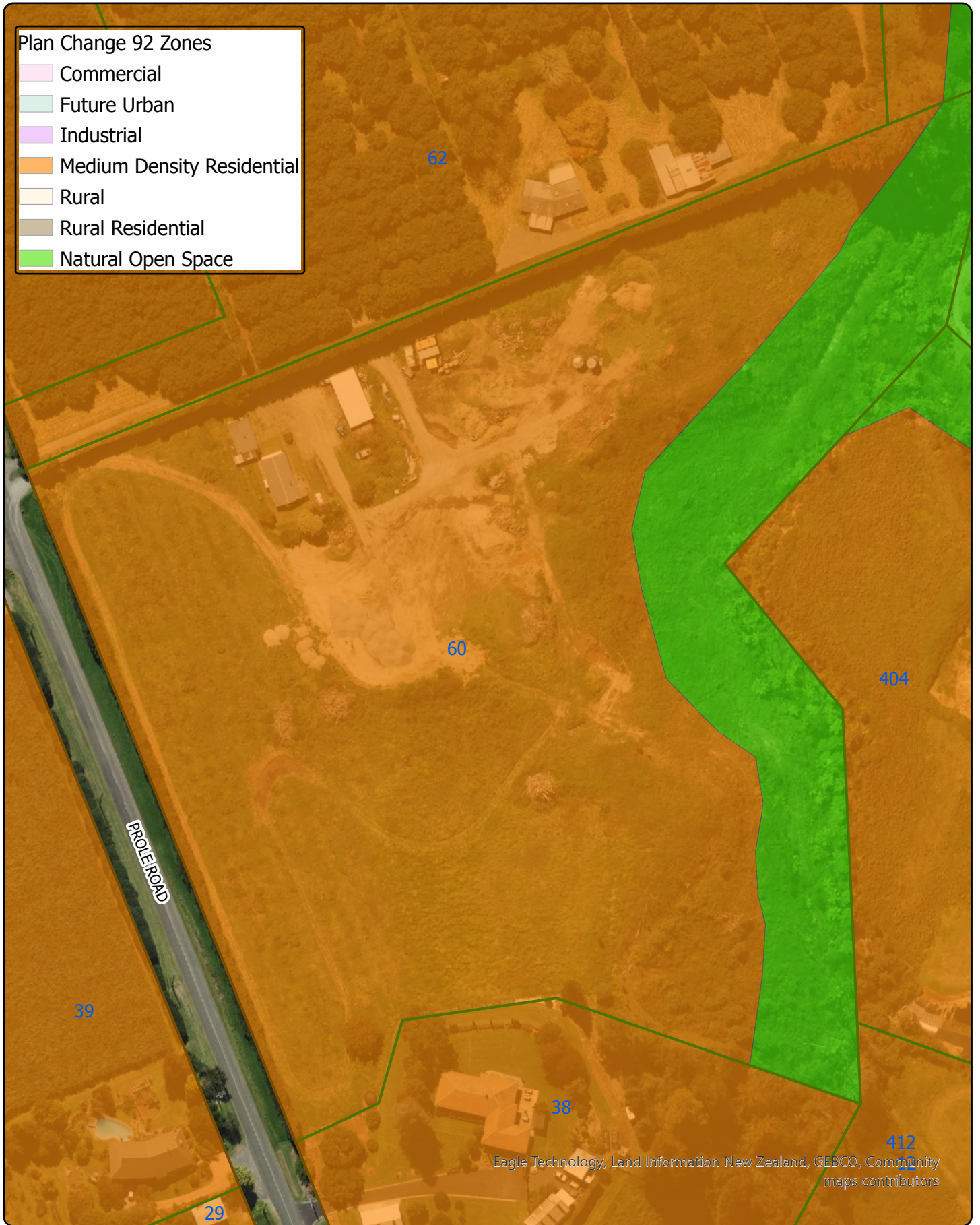

Eagle Technology, Land Information New Zealand, GEBCO, Community maps contributors

Produced using ArcMap by the Western Bay of Plenty District Council GIS Team.
 Crown copyright reserved. LINZ digital license no. HN/352200/03 & TD093522.
 Location of services is indicative only. Council accepts no liability for any error.
 Archaeological data supplied by NZ Archaeological Assoc/Dept. of Conservation.

Email: gis@westernbay.govt.nz
 Date: 26/01/2024
 Operator: mlb
 Map: E:\Shape\DistrictPlan\PC92\NOSZ change maps.aprx

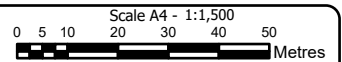

Western Bay of Plenty
 District Council

For our people

Plan Change 92
District Plan Zones - January 2024
60 Prole Road





Produced using ArcMap by the Western Bay of Plenty District Council GIS Team.
 Crown copyright reserved. LINZ digital license no. HN/352200/03 & TD093522.
 Location of services is indicative only. Council accepts no liability for any error.
 Archaeological data supplied by NZ Archaeological Assoc/Dept. of Conservation.

Email: gis@westernbay.govt.nz
 Date: 26/01/2024
 Operator: mlb
 Map: E:\Shape\DistrictPlan\PC92\NOSZ change maps.aprx

Scale A4 -1:1,750
 0 5 10 20 30 40 50 Metres



Plan Change 92
 District Plan Zones - January 2024
 69 Prole Road

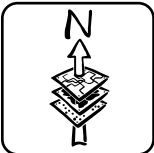

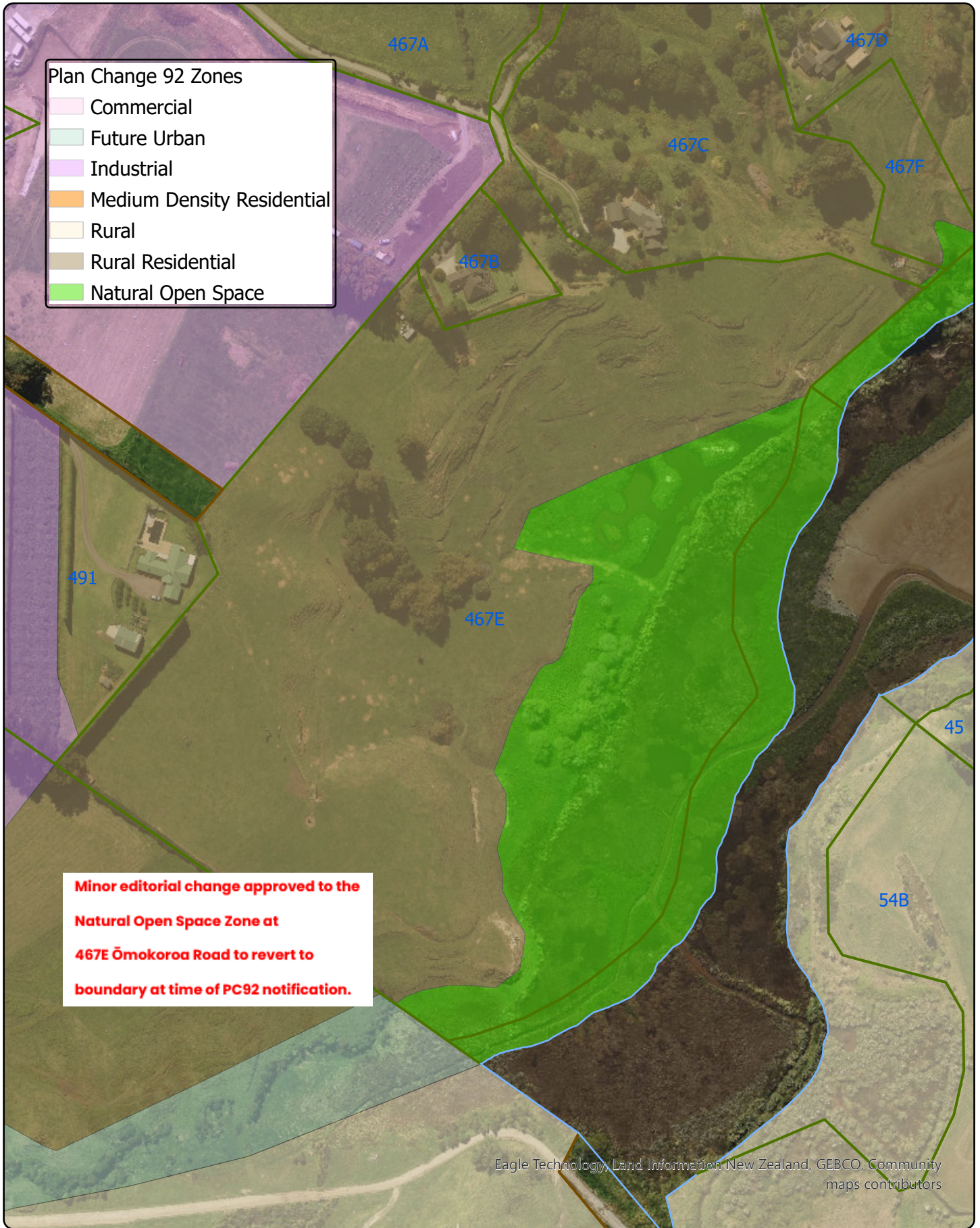

- Plan Change 92 Zones**
- Commercial
 - Future Urban
 - Industrial
 - Medium Density Residential
 - Rural
 - Rural Residential
 - Natural Open Space

Minor editorial change approved to the Natural Open Space Zone at 467E Ōmokoroa Road to revert to boundary at time of PC92 notification.

Eagle Technology, Land Information New Zealand, GEBCO, Community maps contributors

Produced using ArcMap by the Western Bay of Plenty District Council GIS Team. Crown copyright reserved. LINZ digital license no. HN/352200/03 & TD093522. Location of services is indicative only. Council accepts no liability for any error. Archaeological data supplied by NZ Archaeological Assoc/Dept. of Conservation.

Email: gis@westernbay.govt.nz
 Date: 26/01/2024
 Operator: mlb
 Map: E:\Shape\DistrictPlan\PC92\NOSZ change maps.aprx

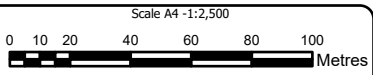

Plan Change 92
District Plan Zones - January 2024
367E Ōmokoroa Road

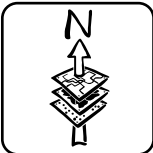



Eagle Technology, Land Information New Zealand, GEBCO, Community maps contributors

Produced using ArcMap by the Western Bay of Plenty District Council GIS Team.
 Crown copyright reserved. LINZ digital license no. HN/352200/03 & TD093522.
 Location of services is indicative only. Council accepts no liability for any error.
 Archaeological data supplied by NZ Archaeological Assoc/Dept. of Conservation.

Email: gis@westernbay.govt.nz Scale A4 - 1:1,750
 Date: 26/01/2024
 Operator: mlb
 Map: E:\Shape\DistrictPlan\PC92\NOSZ change maps.aprx



Plan Change 92
 District Plan Zones - January 2024
 404 Ōmokoroa Road

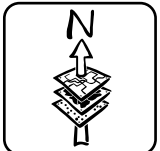

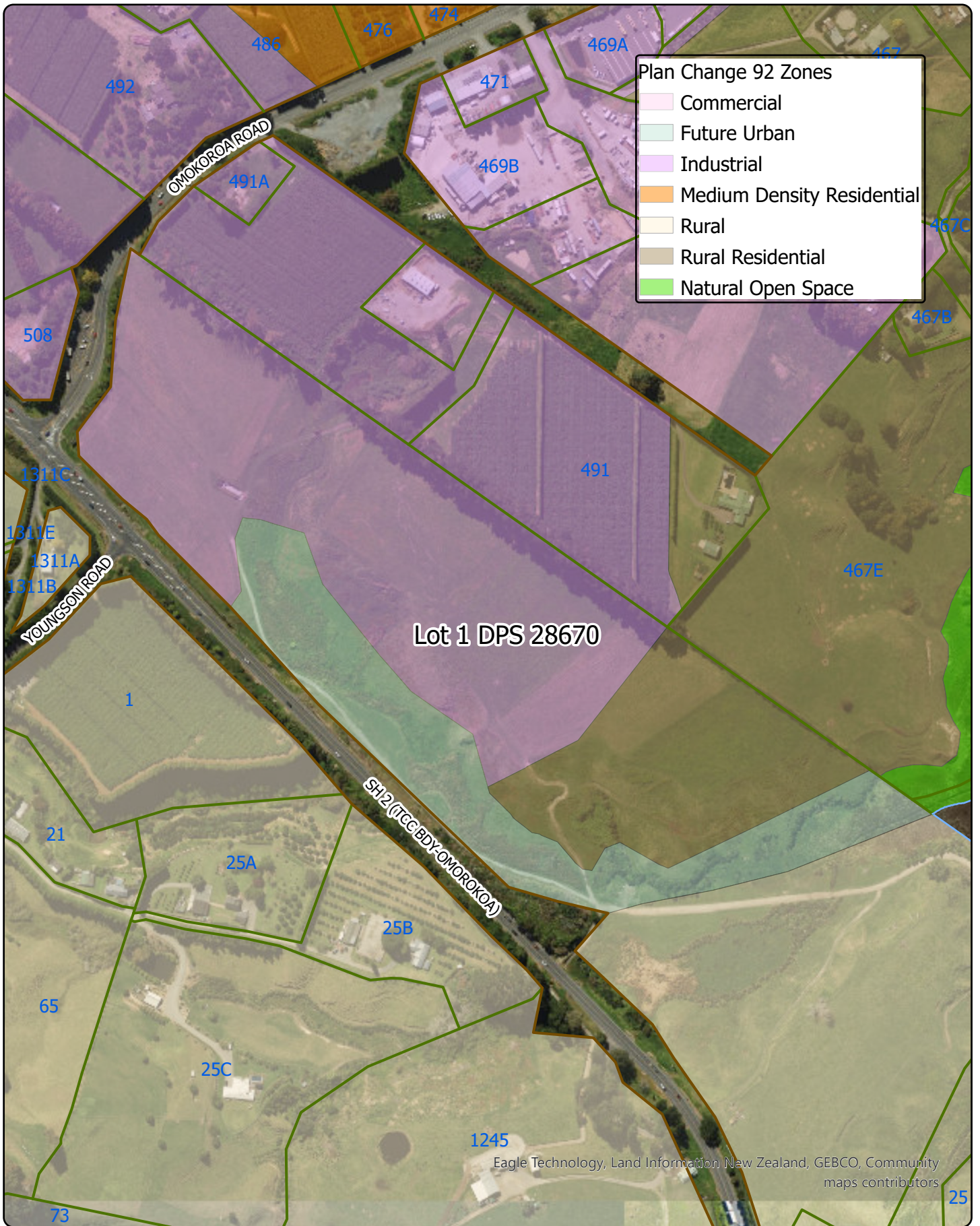

Plan Change 92 Zones

- Commercial
- Future Urban
- Industrial
- Medium Density Residential
- Rural
- Rural Residential
- Natural Open Space

Lot 1 DPS 28670

Eagle Technology, Land Information New Zealand, GEBCO, Community maps contributors

Produced using ArcMap by the Western Bay of Plenty District Council GIS Team. Crown copyright reserved. LINZ digital license no. HN/352200/03 & TD093522. Location of services is indicative only. Council accepts no liability for any error. Archaeological data supplied by NZ Archaeological Assoc/Dept. of Conservation.

Email: gis@westernbay.govt.nz Scale A4 - 1:4,000
 Date: 26/01/2024
 Operator: mlb
 Map: E:\Shape\DistrictPlan\PC92\NOSZ change maps.aprx

Western Bay of Plenty
District Council

For our people

Plan Change 92
District Plan Zones - January 2024
Lot 1 DPS 28670

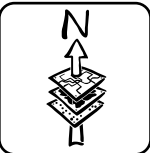

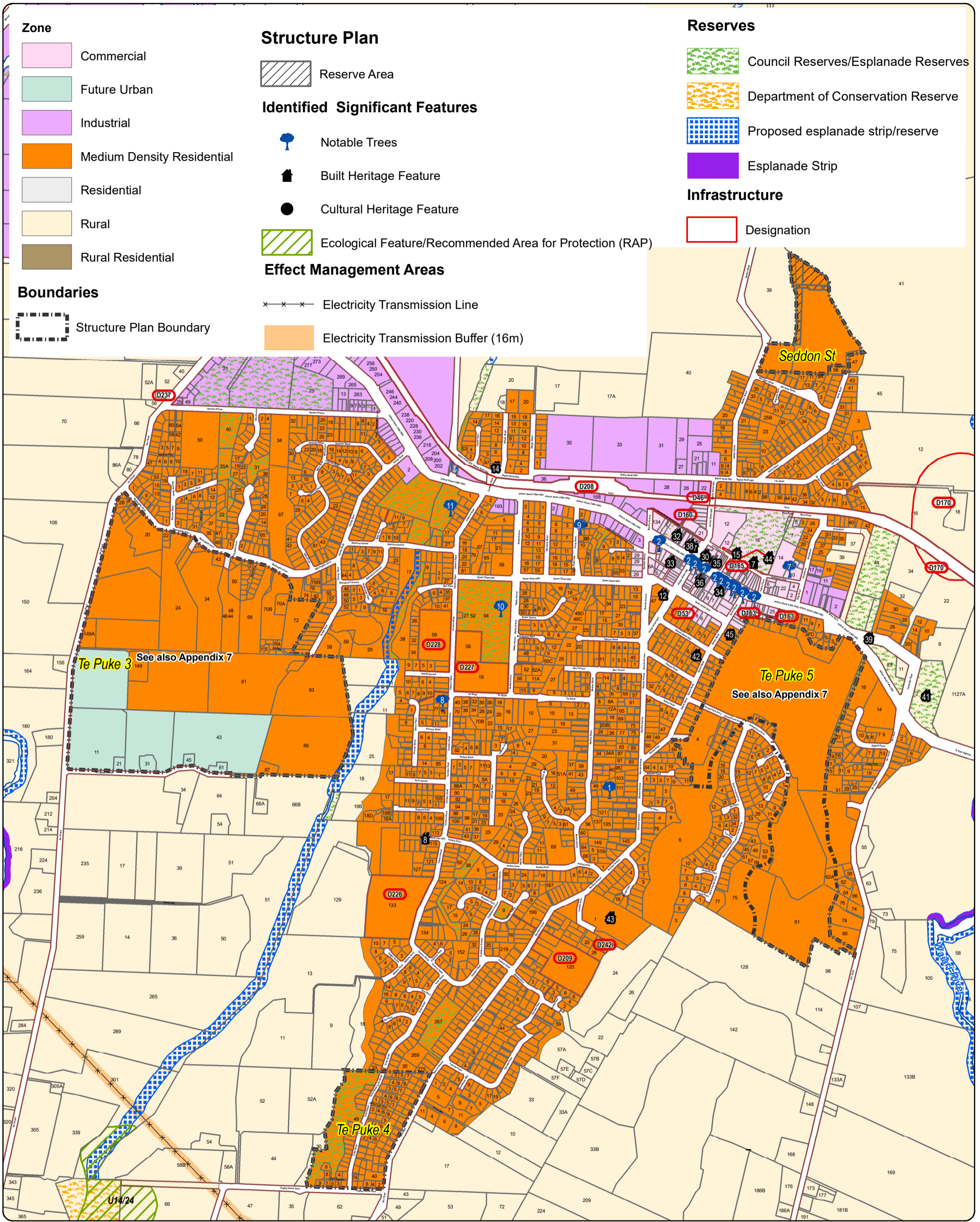

Produced using ArcMap by the Western Bay of Plenty District Council GIS Team. Crown copyright reserved. LINZ digital license no. HN/352200/03 & TD093522. Location of services is indicative only. Council accepts no liability for any error. Archaeological data supplied by NZ Archaeological Assoc/Dept. of Conservation.

Email: gis@westernbay.govt.nz
 Date: 12/08/2022
 Operator: mlb
 Map: E:\Shape\DistrictPlan\Te Puke Structure Plan and Plan Change\Te Puke - Plan Change 92 - Zoning

Scale A3 - 1:12,500
 0 100 200 400 600 800 1,000 Metres



TE PUKE PLAN CHANGE 92 ZONING MAP

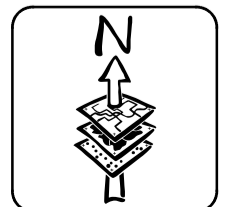

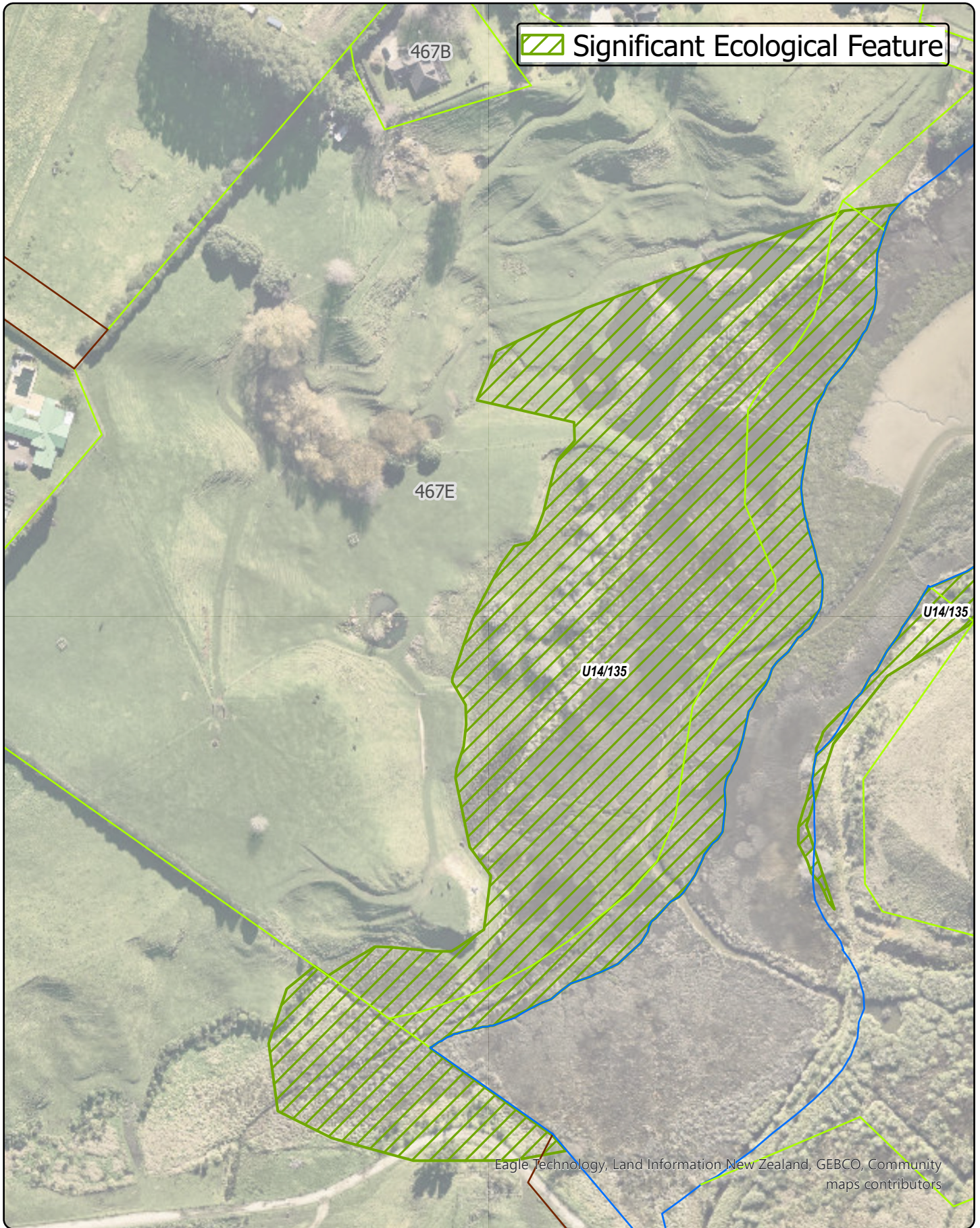

 Significant Ecological Feature

467B

467E

U14/135

U14/135

Eagle Technology, Land Information New Zealand, GEBCO, Community maps contributors

Produced using ArcMap by the Western Bay of Plenty District Council GIS Team.
 Crown copyright reserved. LINZ digital license no. HN/352200/03 & TD093522.
 Location of services is indicative only. Council accepts no liability for any error.
 Archaeological data supplied by NZ Archaeological Assoc/Dept. of Conservation.

Email: gis@westernbay.govt.nz Scale A4 - 1:2,000
 Date: 11/08/2023
 Operator: mlb
 Map: E:\Shape\DistrictPlan\Omokoroa Plan Change October 2021\Recommended Ecological

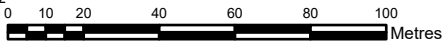



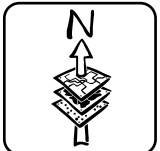

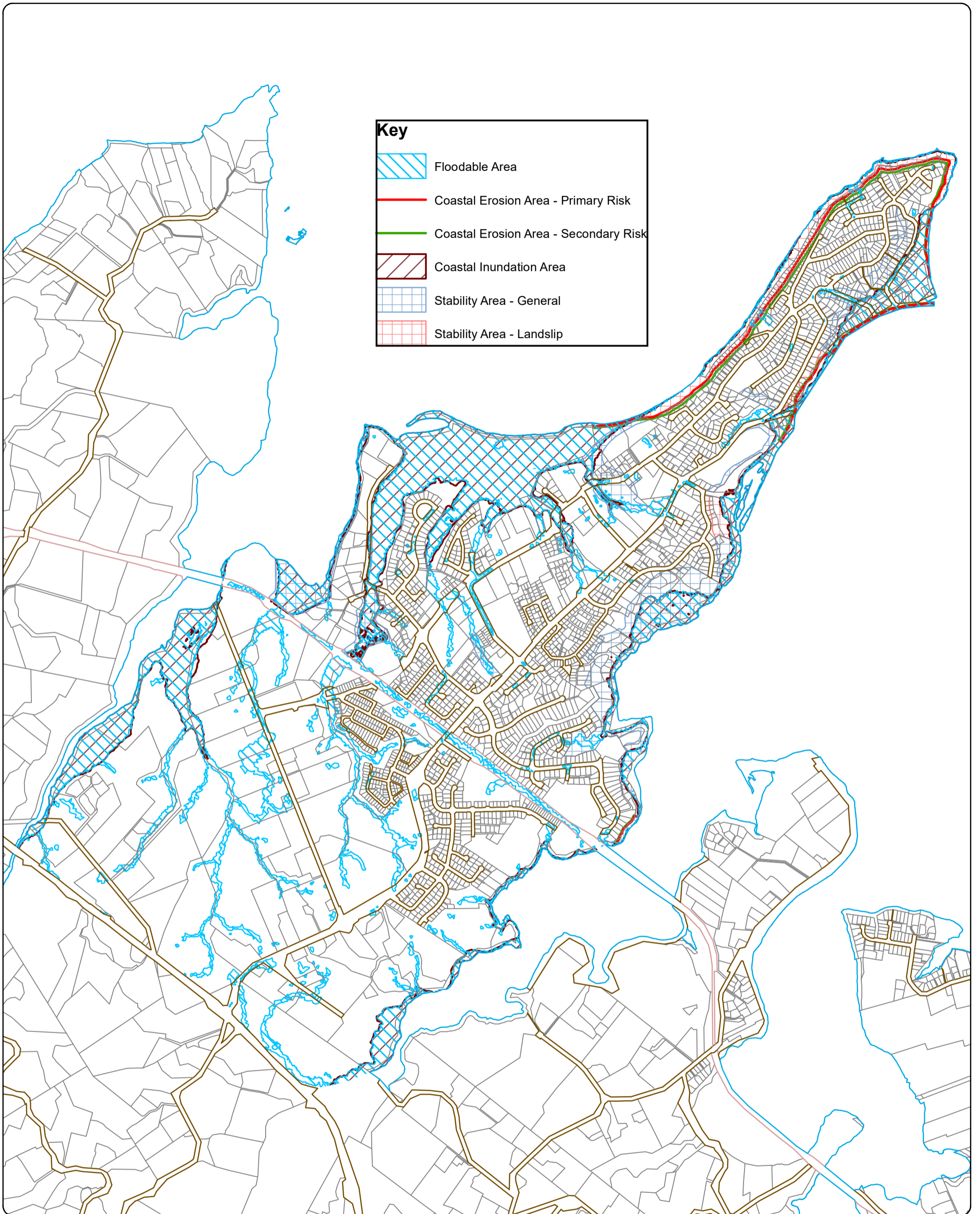

467E Ōmokoroa Road
 - Recommended Significant Ecological Feature Change





Key

-  Floodable Area
-  Coastal Erosion Area - Primary Risk
-  Coastal Erosion Area - Secondary Risk
-  Coastal Inundation Area
-  Stability Area - General
-  Stability Area - Landslip

Produced using ArcMap by the Western Bay of Plenty District Council GIS Team.
 Crown copyright reserved. LINZ digital license no. HN/352200/03 & TD093522.
 Location of services is indicative only. Council accepts no liability for any error.
 Archaeological data supplied by NZ Archaeological Assoc/Dept. of Conservation.

Email: gis@westernbay.govt.nz Scale A3 - 1:17,000
 Date: 25/01/2024
 Operator: mlb
 Map: E:\Shape\DistrictPlan\Omokoroa Plan Change October 2021\Omokoroa - Natural Hazards Map -

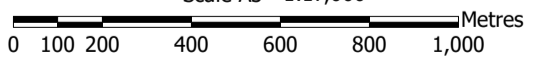

**ŌMOKOROA
 NATURAL HAZARDS MAP
 JANUARY 2024**

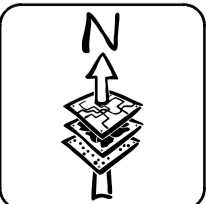

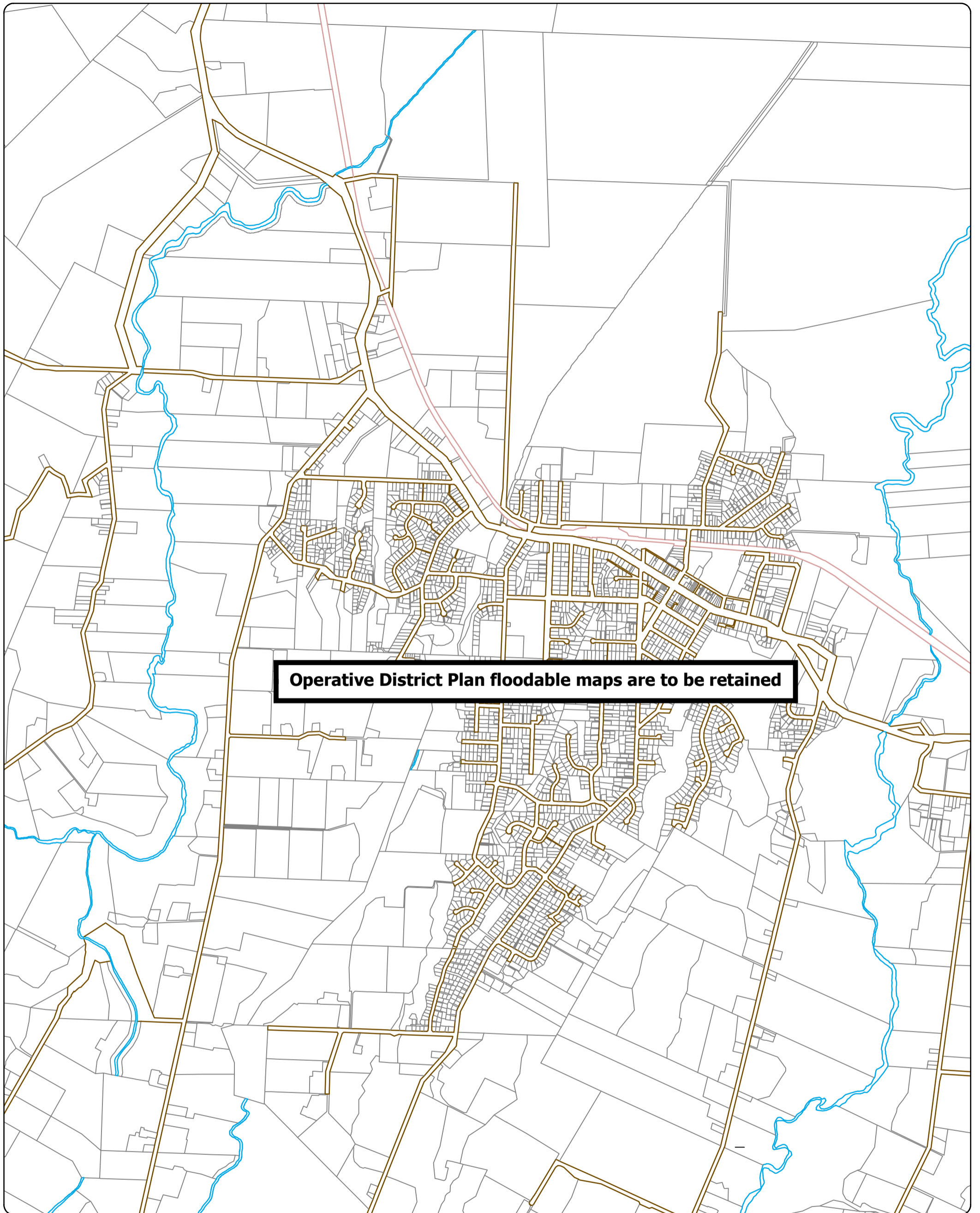

Produced using ArcMap by the Western Bay of Plenty District Council GIS Team.
 Crown copyright reserved. LINZ digital license no. HN/352200/03 & TD093522.
 Location of services is indicative only. Council accepts no liability for any error.
 Archaeological data supplied by NZ Archaeological Assoc/Dept. of Conservation.

Email: gis@westernbay.govt.nz
 Date: 25/01/2024
 Operator: mlb
 Map: E:\Shape\DistrictPlan\Te Puke Structure Plan and Plan Change\Te Puke - Natural Hazards Map -

Scale A3 - 1:17,500

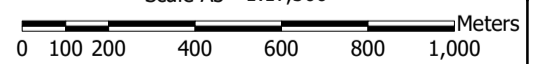

**Western
 Bay of Plenty**
 District Council

**TE PUKE
 NATURAL HAZARDS MAP
 JANUARY 2024**

